



TIMBER NOTICE OF SALE

SALE NAME: BOMBUR VRH VDT

AGREEMENT NO: 30-104659

AUCTION: March 27, 2024 starting at 10:00 a.m., COUNTY: Skagit Northwest Region Office, Sedro Woolley, WA

SALE LOCATION: Sale located approximately 25 miles east of Sedro-Woolley, WA.

PRODUCTS SOLD AND SALE AREA:

All timber bounded by white timber sale boundary tags, property lines and the BA-ML Road, except cedar salvage (cedar snags, preexisting dead and down cedar trees and cedar logs), trees marked with blue paint on the bole and root collar, and forest products tagged out by yellow leave tree area tags in Unit #1.

All timber bounded by white timber sale boundary tags, blue special management tags, property lines and the BA-ML Road, except cedar salvage (cedar snags, preexisting dead and down cedar trees and cedar logs), trees marked with blue paint on the bole and root collar, forest products tagged out by blue special management tags, and forest products tagged out by yellow leave tree area tags in Unit #2.

All timber as described for removal in Schedule B, bounded by white timber sale boundary tags, blue special management tags, property lines and the BA-ML Road in Unit #3.

All timber bounded by orange right-of-way tags.

All forest products above located on part(s) of Sections 6 and 18 all in Township 36 North, Range 9 East, W.M., containing 63 acres, more or less.

CERTIFICATION: This sale is certified under the Sustainable Forestry Initiative® program Standard (cert no: BVC-SFIFM-018227)

ESTIMATED SALE VOLUMES AND QUALITY:

Table with columns: Species, Avg DBH, Ring Count, Total MBF, Total \$/MBF, and MBF by Grade (1P, 2P, 3P, SM, 1S, 2S, 3S, 4S, UT). Rows include Douglas fir, Hemlock, Red alder, Cottonwood, Redcedar, Maple, Silver fir, Other Hardwood, Other Conifer, and Sale Total.

MINIMUM BID: \$315/MBF (est. value \$248,000.00) BID METHOD: Sealed Bids

PERFORMANCE SECURITY: \$49,600.00 SALE TYPE: MBF Scale

EXPIRATION DATE: March 31, 2027 ALLOCATION: Export Restricted



TIMBER NOTICE OF SALE

BIDDABLE SPECIES: Douglas fir

BID DEPOSIT: \$24,800.00 or Bid Bond. Said deposit shall constitute an opening bid at the appraised price.

HARVEST METHOD: Cable or tethered equipment (See below for restrictions); shovel, "6-wheeled rubber-tired skidders with over-the-tire tracks spanning both sets of rear tires" or tracked skidder on sustained slopes 40% or less; self-leveling equipment on sustained slopes 55% or less (See below for restrictions); also, a feller-buncher may be utilized on sustained slopes 40% or less.

Purchaser must obtain prior written approval from the Contract Administrator for areas as to where "6-wheeled rubber-tired skidders with over-the-tire tracks spanning both sets of rear tires", tethered equipment or self-leveling equipment can operate. If ground disturbance is causing excessive damage, as determined by the Contract Administrator, the equipment will no longer be authorized. Ground Based Yarding will not be permitted from November 1 to March 31 unless authorized in writing by the Contract Administrator to reduce soil damage and erosion.

ROADS: 21.55 stations of required construction. 201.60 stations of required prehaul maintenance.

Rock may be obtained from the following source on State land at no charge to the Purchaser: Bombur Pit at station 259+50 of the BA-ML Road.

Development of new and existing rock source will involve drilling, shooting, and processing rock to generate riprap and 3-inch-minus ballast rock.

An estimated total quantity of rock needed for this proposal: 57 cubic yards of riprap and 2,975 cubic yards of ballast rock.

Road work and the hauling of rock will not be permitted from November 1 to March 31. This will not be waived.

The hauling of forest products restriction also will not be waived: The hauling of forest products will not be permitted from November 1 to March 31 unless authorized in writing by the Contract Administrator to reduce soil damage and siltation.

ACREAGE DETERMINATION

CRUISE METHOD: Acres determined by GPS traverse. Cruise was conducted via variable plot sample type. See Cruise Narrative for further details. Shapefiles of units are available upon request, and on the DNR website after the BNR meeting in which the sale is presented.

FEES: 1. Purchaser shall furnish the State with a check made payable to Sierra Pacific Land & Timber Co., in the amount of \$1,999.30 on the day of sale for permit #55-105501, for road use. 2. Purchaser shall furnish the State with a check made payable to Puget Sound Energy, in the amount of \$4,478.24 on the day of sale for permit #55-105513, for road use. 3. \$17,527.00 is due on day of sale. \$9.00 per MBF is due upon removal. These are in addition to the bid price.

SPECIAL REMARKS: 1. Potentially difficult operating conditions in parts of Unit 2 due to the combination of several non-tradeable LTAs, a special management area, an area of steep slope, and long



TIMBER NOTICE OF SALE

yarding distances if not using full suspension cable yarding over the special management area.

2. A large portion of Unit 1 will likely need to be downhill cable yarded across the BA-ML Road.

3. Hauling will occur over the Upper Baker Dam. This haul area will restrict the removal of long poles and could impact equipment transportation.

4. High voltage power lines exist between Units 2 & 3. Road construction will occur under these power lines.

5. Trees marked with orange paint represent the last take tree along property line boundaries.

6. HQ DF noted within the sale area.

7. Douglas-fir and redcedar poles were noted within the sale area.

8. Sample Scale - weight conversion sample scaling requests will be authorized for the following species: Douglas-fir (pure loads), western hemlock (pure loads). See Schedule S for more details. If approved for Sample Scale diameter restrictions may apply.

9. All road work and hauling operations are restricted from November 1 to March 31. This shall not be waived.

TIMBER SALE MAP

SALE NAME: BOMBUR
AGREEMENT #: 30-104659
TOWNSHIP(S): T36R9E
TRUST(S): Normal School (8), State Forest Transfer (1)

REGION: Northwest Region
COUNTY(S): Skagit
ELEVATION RGE: 640-1240

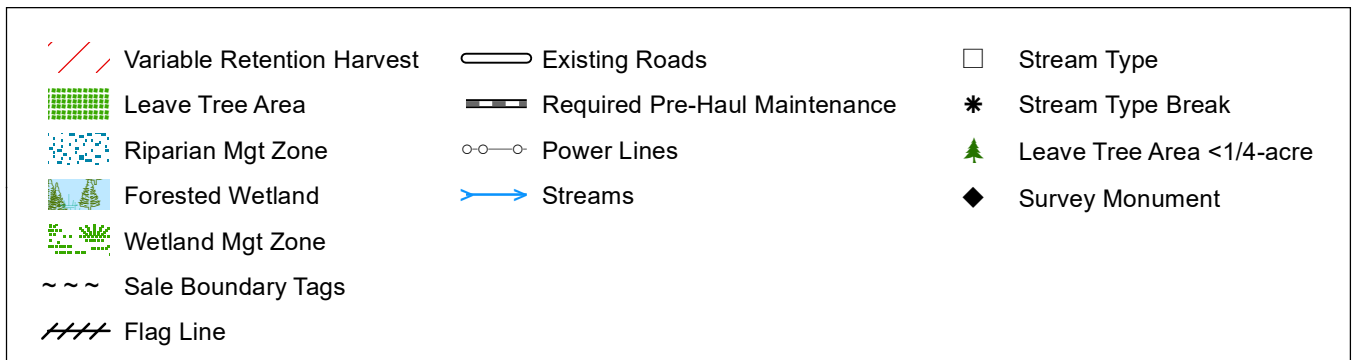
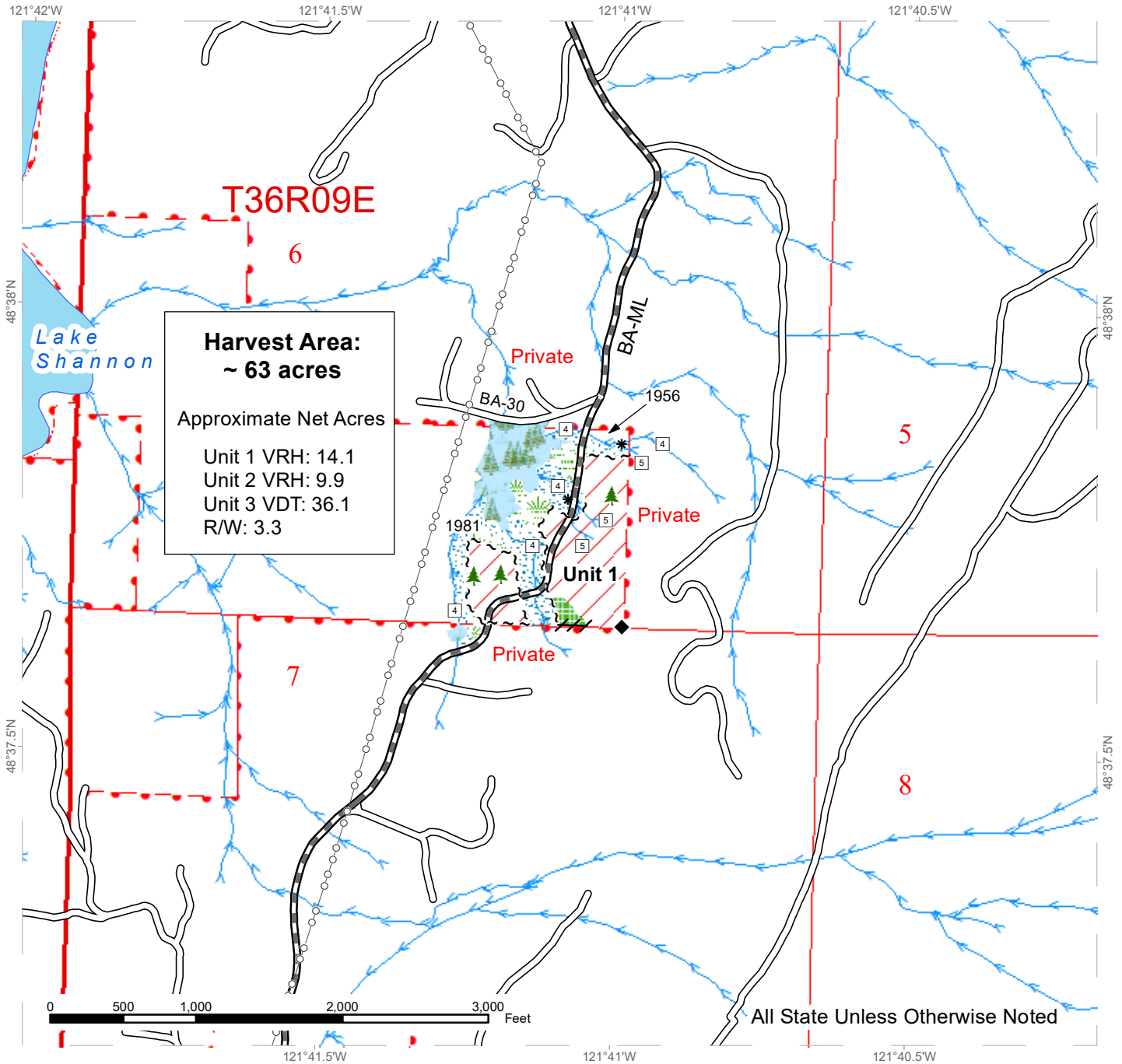

TIMBER SALE MAP

SALE NAME: BOMBUR
AGREEMENT #: 30-104659
TOWNSHIP(S): T36R9E
TRUST(S): Normal School (8), State Forest Transfer (1)

REGION: Northwest Region
COUNTY(S): Skagit
ELEVATION RGE: 640-1240

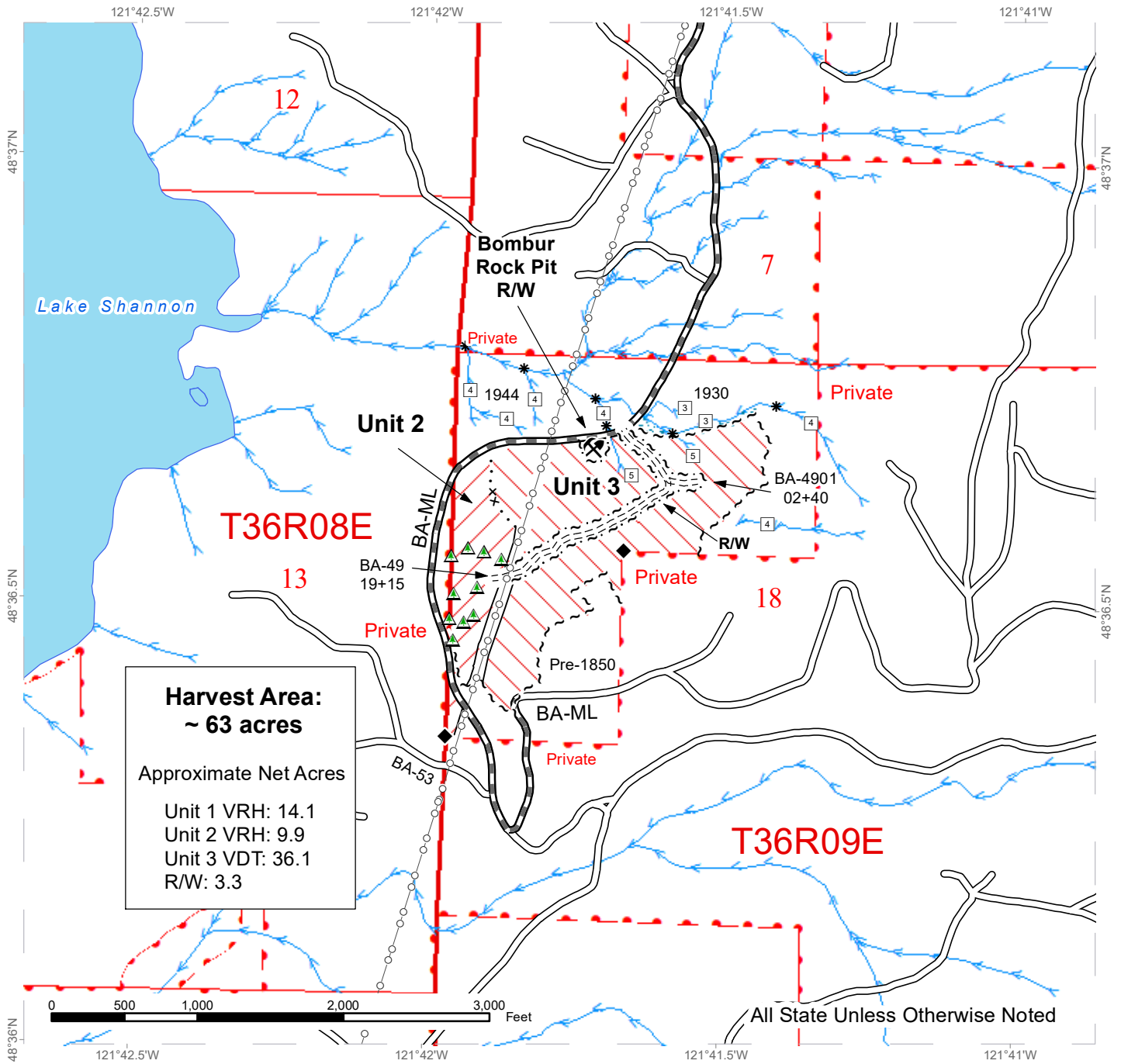

Harvest Area:
 ~ 63 acres
 Approximate Net Acres
 Unit 1 VRH: 14.1
 Unit 2 VRH: 9.9
 Unit 3 VDT: 36.1
 R/W: 3.3

	Variable Retention Harvest		Existing Roads		Stream Type
	Variable Density Thinning		Required Construction		Stream Type Break
	Riparian Mgt Zone		Required Pre-Haul Maintenance		Non-Tradeable Leave Trees
	Sale Boundary Tags		Power Lines		Rock Pit
	Special Mgmt Area Tags		Streams		Survey Monument
	Timber Type Change				
	Right of Way Tags				



DRIVING MAP

SALE NAME: BOMBUR
AGREEMENT#: 30-104659
TOWNSHIP(S): T36R9E
TRUST(S): Normal School (8), State Forest Transfer (1)

REGION: Northwest Region
COUNTY(S): Skagit
ELEVATION RGE: 640-1240

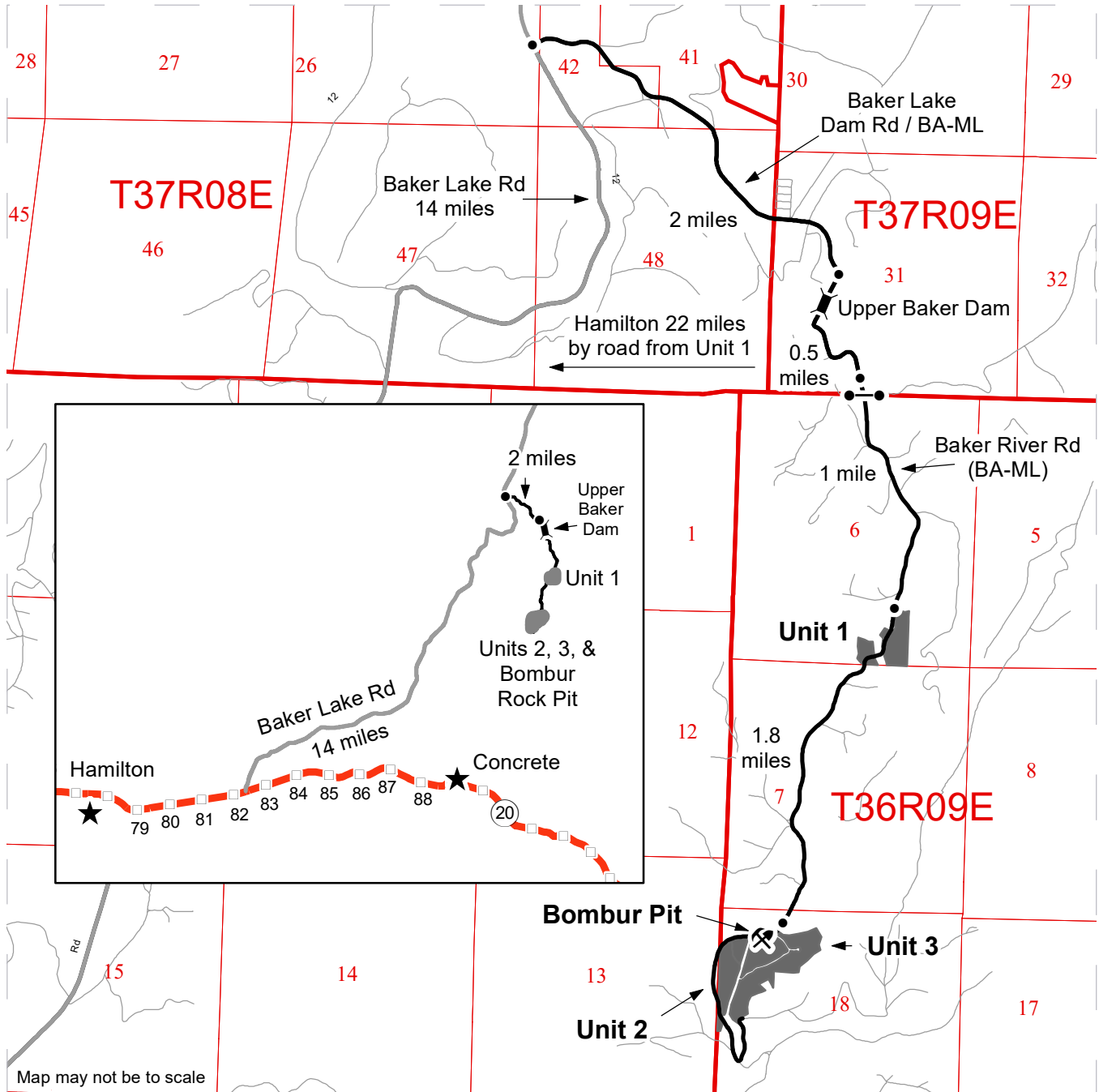

Map may not be to scale

Legend

- Timber Sale Unit
- Highway
- Haul Route
- Other Road
- Gate
- Bridge / Dam
- Rock Pit
- Distance Indicator
- Milepost Markers
- Town

Driving Directions:

From HWY 20 between MP 82 & 83 travel north on Baker Lake Road for 14 miles. Turn right onto Baker Lake Dam Road (NF-1106 or BA-ML). In 2 miles you will cross the Baker Lake Dam. Continue for 0.5 miles and the BA-1 gate will be on the right. Travel south through gate on Baker River Road (BA-ML) for 1 mile to Unit 1. Continue 1.8 miles south to Units 2, 3, and Bombur Rock Pit.



**STATE OF WASHINGTON
DEPARTMENT OF NATURAL RESOURCES**

**BILL OF SALE AND CONTRACT FOR
FOREST PRODUCTS**

Export Restricted MBF Scale AGREEMENT NO. 30-0104659

SALE NAME: BOMBUR VRH VDT

**THE STATE OF WASHINGTON DEPARTMENT OF NATURAL
RESOURCES, HEREINAFTER ACTING SOLELY, IN ITS PROPRIETARY
CAPACITY, STATE, AND PURCHASER, AGREE AS FOLLOWS:**

Section G: General Terms

G-001 Definitions

The following definitions apply throughout this contract;

Bill of Sale and Contract for Forest Products: Contract between the Purchaser and the State, which sets forth the procedures and obligations of the Purchaser in exchange for the right to remove forest products from the sale area. The Bill of Sale and Contract for Forest Products may include a Road Plan for any road construction or reconstruction, where applicable.

Contract Administrator: Region Manager's designee responsible for assuring that the contractual obligations of the Purchaser are met.

Forest Product: Any material derived from the forest for commercial use.

Purchaser: The company or individual that has entered into a Bill of Sale and Contract for Forest Products with the State for the right to harvest and remove forest products from the timber sale area.

Road Construction: Includes building new and maintaining existing forest roads and associated work that may be optional or required as described in the Road Plan.

State: The Washington State Department of Natural Resources, landowner and seller of Forest Products from the timber sale area. The State is represented by the Region Manager as designated on the contract signature page. Contractual obligations to the State are enforced by the Region Manager or the designated Contract Administrator.

Subcontractor: Individual or company employed by the Purchaser to perform a portion or all of the services required by The Bill of Sale and Contract for Forest Products. The Purchaser is responsible for independently negotiating, procuring and paying for all subcontracted services rendered.

G-010 Products Sold and Sale Area

Purchaser was the successful bidder on March 27, 2024 and the sale was confirmed on _____. The State, as owner, agrees to sell to Purchaser, and Purchaser agrees to purchase, cut, and remove the following forest products: All timber bounded by white timber sale boundary tags, property lines and the BA-ML Road, except cedar salvage (cedar snags, preexisting dead and down cedar trees and cedar logs), trees marked with blue paint on the bole and root collar, and forest products tagged out by yellow leave tree area tags in Unit #1.

All timber bounded by white timber sale boundary tags, blue special management tags, property lines and the BA-ML Road, except cedar salvage (cedar snags, preexisting dead and down cedar trees and cedar logs), trees marked with blue paint on the bole and root collar, forest products tagged out by blue special management tags, and forest products tagged out by yellow leave tree area tags in Unit #2.

All timber as described for removal in Schedule B, bounded by white timber sale boundary tags, blue special management tags, property lines and the BA-ML Road in Unit #3.

All timber bounded by orange right-of-way tags.

All forest products described above located on approximately 63 acres on part(s) of Sections 6, and 18 all in Township 36 North, Range 9 East W.M. in Skagit County(s) as shown on the attached timber sale map and as designated on the sale area.

All forest products described above from the bole of the tree that meet or exceed 2 inches diameter inside bark on the small end are eligible for removal. Above ground components of a tree that remain as by-products after the manufacture of logs, including but not limited to tree tops, branches, limbs, needles, leaves, stumps, are not eligible for removal under the terms of this contract.

Forest products purchased under a contract that is designated as export restricted shall not be exported until processed. Forest products purchased under a contract that is designated as exportable may be exported prior to processing.

G-020 Inspection By Purchaser

Purchaser hereby warrants to the State that they have had an opportunity to fully inspect the sale area and the forest products being sold. Purchaser further warrants to the State that they enter this contract based solely upon their own judgment of the value of the forest products, formed after their own examination and inspection of both the timber sale area and the forest products being sold. Purchaser also warrants to the State that they enter this contract without any reliance upon the volume estimates, acreage estimates, appraisals, pre-bid documentation, or any other representations by the State Department of Natural Resources.

G-025 Schedules

The following attached schedules are hereby incorporated by reference:

Schedule	Title
B	Thinning Prescription
C	Harvest Prescription
S	Sample Scaling

G-030 Contract Term

Purchaser shall remove the forest products conveyed and complete all work required by this contract prior to March 31, 2027.

G-040 Contract Term Adjustment - No Payment

Purchaser may request an adjustment in the contract term. A claim must be submitted in writing and received by the State within 30 days after the start of interruption or delay. The claim must also indicate the actual or anticipated length of interruption or delay. The State may grant an adjustment without charge only if the cause for contract term adjustment is beyond Purchaser's control. The cause must be one of the following and the adjustment may be granted only if operations or planned operations under this contract are actually interrupted or delayed:

- a. Road and bridge failures which deny access.
- b. Access road closures imposed by road owner.
- c. Excessive suspensions as provided in clause G-220.
- d. Regulatory actions not arising from Purchaser's failure to comply with this contract which will prevent timber harvest for a period less than 6 months.

G-050 Contract Term Extension - Payment

Extensions of this contract term may be granted only if, in the judgment of the State, Purchaser is acting in good faith and is endeavoring to remove the forest products

conveyed. The term of this contract may be extended for a reasonable time by the State if all of the following conditions are satisfied:

- a. A written request for extension of the contract term must be received prior to the expiration date of the contract.
- b. Completion of all required roads and compliance with all contract and regulatory requirements.
- c. For the first extension, not to exceed 1 year, payment of at least 25 percent of the contract value based on the contract payment rate and advertised volume.

For the second extension, not to exceed 1 year, payment of at least 90 percent of the contract value based on the contract payment rate base and advertised volume.

The payments shall not include the initial deposit which shall be held according to the provisions of RCW 79.15.100.

- d. Payment of an amount based on 12 percent interest per annum on the unpaid portion of the timber value of the contract.

To determine the unpaid portion of the contract, multiply the contract payment rate for each item by the remaining volume for each item based on the volumes from the Timber Notice of Sale. In addition, all cash deposits that can be used for timber payments, except the initial deposit, will be deducted from the unpaid portion of the contract.

- e. Payment of \$16.00 per acre per annum for the acres on which an operating release has not been issued in the Variable Retention Harvest (VRH) area. Payment of \$3.00 per acre per annum for the acres on which an operating release has not been issued in Variable Density Thinning (VDT) area in Unit 3.
- f. In no event will the extension charge be less than \$200.00.
- g. Extension payments are non-refundable.

G-053 Surveys - Sensitive, Threatened, Endangered Species

Whenever the State determines that a survey for sensitive, threatened, or endangered species is prudent, or when Purchaser determines a survey is prudent and the State agrees, Purchaser shall perform such surveys at Purchaser's expense and to the standards required by the State. The survey information shall be supplied to the State.

G-060 Exclusion of Warranties

The PARTIES AGREE that the IMPLIED WARRANTIES OF MERCHANTABILITY AND FITNESS FOR A PARTICULAR PURPOSE and ALL OTHER WARRANTIES

EXPRESSED OR IMPLIED ARE EXCLUDED from this transaction and shall not apply to the goods sold. For example, THE FOLLOWING SPECIFIC MATTERS ARE NOT WARRANTED, and are EXCLUDED from this transaction:

- a. The MERCHANTABILITY of the forest products. The use of the term "merchantable" in any document is not intended to vary the foregoing.
- b. The CONDITION of the forest products. The forest products will be conveyed "AS IS."
- c. The ACREAGE contained within any sale area. Any acreage descriptions appearing in the timber notice of sale, timber sale contract, or other documents are estimates only, provided solely for administrative and identification purposes.
- d. The VOLUME, QUALITY, OR GRADE of the forest products. The State neither warrants nor limits the amount of timber to be harvested. The descriptions of the forest products to be conveyed are estimates only, made solely for administrative and identification purposes.
- e. The CORRECTNESS OF ANY SOIL OR SURFACE CONDITIONS, PRE-SALE CONSTRUCTION APPRAISALS, INVESTIGATIONS, AND ALL OTHER PRE-BID DOCUMENTS PREPARED BY OR FOR THE STATE. These documents have been prepared for the State's appraisal purposes only.
- f. THAT THE SALE AREA IS FREE FROM THREATENED OR ENDANGERED SPECIES or their habitat. The State is not responsible for any interference with forestry operations that result from the presence of any threatened or endangered species, or the presence of their habitat, within the sale area.
- g. THAT THE FORESTRY OPERATIONS to be performed under this contract WILL BE FREE FROM REGULATORY ACTIONS by governmental agencies. The State is not responsible for actions to enforce regulatory laws, such as the Washington Forest Practices Act (chapter 76.09 RCW), taken by the Department of Natural Resources or any other agency that may affect the operability of this timber sale.
- h. Items contained in any other documents prepared for or by the State.

G-061 Inadvertent Discovery of Cultural Resources

Purchaser acknowledges that cultural resources as defined in WAC 222-16-010 may exist within the timber sale area and that the existence and location of such resources may be unknown at the time this contract is executed. Purchaser has a duty to exercise due care in its operations and in the event any human skeletal remains are discovered by the Purchaser or the State during the course of operations Purchaser shall immediately halt operations and notify local law enforcement in the most expeditious

manner possible then notifying the Contract Administrator. In the event cultural resources are discovered by the Purchaser or the State during the course of operations Purchaser shall immediately halt operations and notify the Contract Administrator. Any potential resources shall not be removed or disturbed. Purchaser shall resume operations as directed in writing by the Contract Administrator.

G-062 Habitat Conservation Plan

The State has entered into a Habitat Conservation Plan (HCP) with the U.S. Fish and Wildlife Service and the National Marine Fisheries Service (the Services) to address state trust land management issues relating to compliance with the Federal Endangered Species Act. The activities to be carried out under this contract are located within the State's HCP area and are subject to the terms and conditions of the HCP, and the Services' Incidental Take Permit Nos. TE812521-1 and 1168 (collectively referred to as ITP), or as amended hereafter by the Services. The ITP authorizes the incidental take of certain federally listed threatened and endangered species, as specified in the ITP conditions. All HCP materials, including the ITP, are available for review at the State's Regional Offices and the administrative headquarters in Olympia, Washington.

By signing this contract, Purchaser agrees to comply with the terms and conditions of the ITP, and the HCP, which shall become terms of this contract. The State agrees to authorize the lawful activities of the Purchaser carried out pursuant to this contract, PROVIDED the Purchaser remains in compliance with the terms and conditions of both the HCP and ITP. The requirements set forth in this contract are intended to comply with the terms and conditions of the HCP and ITP. Accordingly, non-compliance with the terms and conditions of the HCP and ITP will render the authorization provided in this paragraph void, be deemed a breach of the contract and may subject Purchaser to liability for violation of the Endangered Species Act.

Any modifications to the contract shall be proposed in writing by Purchaser, shall continue to meet the terms and conditions of the HCP and ITP, and shall require the prior written approval of the Region Manager before taking effect.

G-063 Incidental Take Permit Notification Requirements

- a. Purchaser shall immediately notify the Contract Administrator of new locations of permit species covered by the Incidental Take Permits (ITP) that are discovered within the area covered by the State's Habitat Conservation Plan (HCP), including, but not limited to: locations of occupied murrelet habitat; spotted owl nest sites; wolves; grizzly bears; nests, communal roosts, or feeding concentrations of bald eagles; peregrine falcon nests; Columbian white-tailed deer; Aleutian Canada geese; Oregon silverspot butterflies; and additional stream reaches found to contain bull trout. Purchaser is required to notify the Contract Administrator upon discovery of any fish species found in streams or bodies of water classified as non-fish bearing. In all circumstances, notification must occur within a 24 hour time period.
- b. Upon locating any live, dead, injured, or sick specimens of any permit species covered by the ITP, Purchaser shall immediately notify the Contract

Administrator. Purchaser shall notify the Contract Administrator if there is any doubt as to the identification of a discovered permit species. Purchaser may be required to take certain actions to help the Contract Administrator safeguard the well-being of any live, injured or sick specimens of any permit species discovered, until the proper disposition of such specimens can be determined by the Contract Administrator. Any such requirements will be explained to Purchaser by the Contract Administrator during the Pre-Work Conference. In all circumstances, notification must occur within a 24 hour time period.

- c. Purchaser shall refer to a specific ITP number, ITP TE812521-1 or ITP 1168 (copies which are located in the region office) in all correspondence and reports concerning permit activities.
- d. Provisions and requirements of the ITP shall be clearly presented and explained to Purchaser by Contract Administrator during the Pre-Work Conference as per contract clause G-330. All applicable provisions of the ITP and this schedule must be presented and clearly explained by Purchaser to all authorized officers, employees, contractors, or agents of Purchaser conducting authorized activities in the timber sale area. Any questions Purchaser may have about the ITP should be directed to the Contract Administrator.

G-064 Permits

Purchaser is responsible for obtaining any permits not already obtained by the State that relate to Purchaser's operation. Forest Practice Application / Hydraulic Project Approval permits obtained by the State shall be transferred to Purchaser. Purchaser is responsible for all permits, amendments and renewals.

G-065 Regulatory Disclaimer

The State disclaims any responsibility for, or liability relating to, regulatory actions by any government agency, including actions pursuant to the Forest Practices Act, Ch. 76.09 RCW that may affect the operability of the timber sale.

G-066 Governmental Regulatory Actions

- a. Risk

Purchaser shall be responsible for any increased operational costs arising from any applicable foreign or domestic governmental regulation or order that does not cause contract performance to become commercially impracticable or that does not substantially frustrate the purpose of the contract. If impracticability or frustration results from Purchaser's failure to comply with this contract, Purchaser shall remain responsible for payment of the total contract price notwithstanding the impracticability or frustration.

- b. Sale Area

When portions of the sale area become subject to a foreign or domestic governmental regulation or order that will likely prevent timber harvest for a period that will exceed the expiration date of this contract, and Purchaser has complied with this contract, the following shall apply:

i. RCW 79.15.140 shall govern all adjustments to the contract area.

c. Adjustment of Price

The State shall adjust the total contract price by subtracting from the total contract price an amount determined in the following manner: The State shall cause the timber sale area subject to governmental regulation or order to be measured. The State shall calculate the percentage of the total sale area subject to the governmental regulation or order. The State shall reduce the total contract price by that calculated percentage. However, variations in species, value, costs, or other items pertaining to the affected sale area will be analyzed and included in the adjustment if deemed appropriate by the State. The State will further reduce the total contract price by the reasonable cost of unamortized roads Purchaser constructed but was unable to fully use for removing timber. A reduction in total contract price terminates all of the Purchaser's rights to purchase and remove the timber and all other interest in the affected sale area.

G-070 Limitation on Damage

In the event of a breach of any provision of this contract by the State, the exclusive remedy available to Purchaser will be limited to a return of the initial deposit, unapplied payments, and credit for unamortized improvements made by Purchaser. The State shall not be liable for any damages, whether direct, incidental or consequential.

G-080 Scope of State Advice

No advice by any agent, employee, or representative of the State regarding the method or manner of performing shall constitute a representation or warranty that said method, manner or result thereof will conform to the contract or be suitable for Purchaser's purposes under the contract. Purchaser's reliance on any State advice regarding the method or manner of performance shall not relieve Purchaser of any risk or obligation under the contract. Purchaser retains the final responsibility for its operations under this contract and State shall not be liable for any injuries resulting from Purchaser's reliance on any State advice regarding the method or manner of performance.

G-090 Sale Area Adjustment

The Parties may agree to adjustments in the sale area boundary. The cumulative changes to the sale area during the term of the contract shall not exceed more than four percent of the original sale area. If the sale area is increased, added forest products become a part of this contract and shall be paid for at the same rate and manner as other forest products under this contract.

G-100 Forest Products Not Designated

Any forest products not designated for removal, which must be removed in the course of operations authorized by the State, shall be approved and designated by the Contract Administrator. Added forest products become a part of this contract and shall be paid for at the same rate and manner as other forest products under this contract.

G-110 Title and Risk of Loss

Title to the forest products conveyed passes at confirmation of the sale. Purchaser bears the risk of loss of or damage to and has an insurable interest in the forest products in this contract from the time of confirmation of the sale of forest products. In the event of loss of or damage to the forest products after passage of title, whether the cause is foreseeable or unforeseeable, the forest products shall be paid for by Purchaser. Breach of this contract shall have no effect on this provision. Title to the forest products not removed from the sale area within the period specified in this contract shall revert to the State as provided in RCW 79.15.100.

G-116 Sustainable Forestry Initiative® (SFI®) Certification

Forest products purchased under this contract are certified as being in conformance with the Sustainable Forestry Initiative 2022 Forest Management Standard under certificate number: BVC-SFIFM-018227.

Purchaser shall have at least one person regularly on-site during active operations that have completed training according to the requirements outlined within the SFI Standard. Purchaser shall designate in writing the name(s) of the individual(s) who will be on-site and provide proof of their successful completion of an approved training program prior to active operations.

G-120 Responsibility for Work

All work, equipment, and materials necessary to perform this contract shall be the responsibility of Purchaser. Any damage to improvements, except as provided in clause G-121 or unless the State issues an operating release pursuant to clause G-280, shall be repaired promptly to the satisfaction of the State and at Purchaser's expense.

G-121 Exceptions

Exceptions to Purchaser's responsibility in clause G-120 shall be limited exclusively to the following. These exceptions shall not apply where road damage occurs due to Purchaser's failure to take reasonable precautions or to exercise sound forest engineering and construction practices.

The State will bear the cost to repair damages caused by a third party. In all other cases, the Purchaser shall bear responsibility for the costs as described below.

Road is defined as the road bed, including but not limited to its component parts, such as cut and fill slopes, subgrade, ditches, culverts, bridges, and cattle guards.

For the purposes of this clause, damage will be identified by the State and is defined as:

1. Failure of (a) required improvements or roads designated in clause C-050, or (b) required or optional construction completed to the point that authorization to haul has been issued;
2. Caused by a single event from forces beyond the control of Purchaser, its employees, agents, or invitees, including independent contractors; and
3. Includes, but is not limited to natural disasters such as earthquakes, volcanic eruptions, landslides, and floods.

The repair work identified by the State shall be promptly completed by Purchaser at an agreed price. The State may elect to accomplish repairs by means of State-provided resources.

For each event, Purchaser shall be solely responsible for the initial \$5,000 in repairs. For repairs in excess of \$5,000, the parties shall share equally the portion of costs between \$5,000 and \$15,000. The State shall be solely responsible for the portion of the cost of repairs that exceed \$15,000.

Nothing contained in clauses G-120 and G-121 shall be construed as relieving Purchaser of responsibility for, or damage resulting from, Purchaser's operations or negligence, nor shall Purchaser be relieved from full responsibility for making good any defective work or materials. Authorization to haul does not warrant that Purchaser built roads are free from material defect and the State may require additional work, at Purchasers expense regardless of cost, to remedy deficiencies at any time.

G-140 Indemnity

To the fullest extent permitted by law, Purchaser shall indemnify, defend and hold harmless State, agencies of State and all officials, agents and employees of State, from and against all claims arising out of or resulting from the performance of the contract. "Claim" as used in this contract means any financial loss, claim, suit, action, damage, or expense, including but not limited to attorneys' fees, attributable for bodily injury, sickness, disease or death, or injury to or destruction of tangible property including loss of use resulting therefrom. Purchasers' obligations to indemnify, defend, and hold harmless includes any claim by Purchasers' agents, employees, representatives, or any subcontractor or its employees. Purchaser expressly agrees to indemnify, defend, and hold harmless State for any claim arising out of or incident to Purchasers' or any subcontractors' performance or failure to perform the contract. Purchasers' obligation to indemnify, defend, and hold harmless State shall not be eliminated or reduced by any actual or alleged concurrent negligence of State or its agents, agencies, employees and officials. Purchaser waives its immunity under Title 51 RCW to the extent it is required to indemnify, defend and hold harmless State and its agencies, officials, agents or employees.

G-150 Insurance

Purchaser shall, at its cost and expense, buy and maintain insurance of the types and amounts listed below. Failure to buy and maintain the required insurance may result in

a breach and/or termination of the contract at State's option. State may suspend Purchaser operations until required insurance has been secured.

All insurance and surety bonds should be issued by companies admitted to do business within the State of Washington and have a rating of A-, Class VII or better in the most recently published edition of Best's Reports. If an insurer is not admitted, all insurance policies and procedures for issuing the insurance policies must comply with Chapter 48.15 RCW and 284-15 WAC.

The State of Washington, Department of Natural Resources region office of sale origin shall be provided written notice before cancellation or non-renewal of any insurance referred to therein, in accord with the following specifications:

1. Insurers subject to Chapter 48.18 RCW (admitted and regulated by the Insurance Commissioner): The insurer shall give the State 45 days advance notice of cancellation or non-renewal. If cancellation is due to non-payment of premium, the State shall be given 10 days advance notice of cancellation.
2. Insurers subject to Chapter 48.15 RCW (surplus lines): The State shall be given 20 days advance notice of cancellation. If cancellation is due to non-payment of premium, the State shall be given 10 days advance notice of cancellation.

Before starting work, Purchaser shall furnish State of Washington, Department of Natural Resources with a certificate(s) of insurance, executed by a duly authorized representative of each insurer, showing compliance with the insurance requirements specified in the contract. Insurance coverage shall be obtained by the Purchaser prior to operations commencing and continually maintained in full force until all contract obligations have been satisfied or an operating release has been signed by the State.

Purchaser shall include all subcontractors as insured under all required insurance policies, or shall furnish separate certificates of insurance and endorsements for each subcontractor. Subcontractor(s) must comply fully with all insurance requirements stated herein. Failure of subcontractor(s) to comply with insurance requirements does not limit Purchaser's liability or responsibility.

The State of Washington, Department of Natural Resources, its elected and appointed officials, agents and employees shall be named as an additional insured via endorsement on all general liability, excess, umbrella, and property insurance policies.

All insurance provided in compliance with this contract shall be primary as to any other insurance or self-insurance programs afforded to or maintained by State. Purchaser waives all rights against State for recovery of damages to the extent these damages are covered by general liability or umbrella insurance maintained pursuant to this contract.

By requiring insurance herein, State does not represent that coverage and limits will be adequate to protect Purchaser and such coverage and limits shall not limit Purchaser's liability under the indemnities and reimbursements granted to State in this contract.

The limits of insurance, which may be increased as deemed necessary by State of Washington, Department of Natural Resources, shall not be less than as follows:

Commercial General Liability (CGL) Insurance. Purchaser shall maintain general liability (CGL) insurance, and, if necessary, commercial umbrella insurance with a limit of not less than \$1,000,000.00 per each occurrence. If such CGL insurance contains aggregate limits, the General Aggregate limit shall be at least twice the "each occurrence" limit. CGL insurance shall have products-completed operations aggregate limit of at least two times the "each occurrence" limit. CGL coverage shall include a Logging and Lumbering Endorsement (i.e. Logger's Broad-Form) to cover the events that include, but are not limited to, fire suppression expenses, accidental timber trespasses, and wildfire property damage with limits of not less than \$2,000,000.00 each occurrence.

CGL insurance shall be written on Insurance Services Office (ISO) occurrence form CG 00 01 (or a substitute form providing equivalent coverage). All insurance shall cover liability arising out of premises, operations, independent contractors, products completed operations, personal injury and advertising injury, and liability assumed under an insured contract (including the tort liability of another party assumed in a business contract), and contain separation of insured (cross liability) condition.

Employer's Liability "Stop Gap" Insurance. Purchaser shall buy employers liability insurance, and, if necessary, commercial umbrella liability insurance with limits not less than \$1,000,000.00 each accident for bodily injury by accident or \$1,000,000.00 each employee for bodily injury by disease.

Workers' Compensation Coverage. Purchaser shall comply with all State of Washington workers' compensation statutes and regulations. Workers' compensation coverage shall be provided for all employees of Purchaser and employees of any subcontractor or sub-subcontractor. Coverage shall include bodily injury (including death) by accident or disease, which exists out of or in connection with the performance of this contract. Except as prohibited by law, Purchaser waives all rights of subrogation against State for recovery of damages to the extent they are covered by workers' compensation, employer's liability, commercial general liability, or commercial umbrella liability insurance.

If Purchaser, subcontractor or sub-subcontractor fails to comply with all State of Washington workers' compensation statutes and regulations and State incurs fines or is required by law to provide benefits to or obtain coverage for such employees, Purchaser shall indemnify State. Indemnity shall include all fines, payment of benefits to Purchaser or subcontractor employees, or their heirs or legal representatives, and the cost of effecting coverage on behalf of such employees.

Business Auto Policy (BAP). Purchaser shall maintain business auto liability and, if necessary, commercial umbrella liability insurance with a limit not less than \$1,000,000.00 per accident. Such insurance shall cover liability arising out of "Any Auto". Business auto coverage shall be written on ISO form CA 00 01, or substitute liability form providing equivalent coverage. If necessary the policy shall be endorsed to provide contractual liability coverage and cover a "covered pollution cost or expense" as provided in the 1990 or later editions of CA 00 01. Purchaser waives all rights against State for the recovery of damages to the extent they are covered by business auto liability or commercial umbrella liability insurance.

G-160 Agents

The State's rights and duties will be exercised by the Region Manager at Sedro Woolley, Washington. The Region Manager will notify Purchaser in writing who is responsible for administering the contract. The Region Manager has sole authority to waive, modify, or amend the terms of this contract in the manner prescribed in clause G-180. No agent, employee, or representative of the State has any authority to bind the State to any affirmation, representation, or warranty concerning the forest products conveyed beyond the terms of this contract.

Purchaser is required to have a person on site during all operations who is authorized to receive instructions and notices from the State. Purchaser shall inform the State in writing who is authorized to receive instructions and notices from the State, and any limits to this person's authority.

G-170 Assignment and Delegation

No rights or interest in this contract shall be assigned by Purchaser without prior written permission of the State. Any attempted assignment shall be void and ineffective for all purposes unless made in conformity with this paragraph. Purchaser may perform any duty through a delegate, but Purchaser is not thereby relieved of any duty to perform or any liability. Any assignee or delegate shall be bound by the terms of the contract in the same manner as Purchaser.

G-180 Modifications

Waivers, modifications, or amendments of the terms of this contract must be in writing signed by Purchaser and the State.

G-190 Contract Complete

This contract is the final expression of the Parties' agreement. There are no understandings, agreements, or representations, expressed or implied, which are not specified in this contract.

G-200 Notice

Notices required to be given under the following clauses shall be in writing and shall be delivered to Purchaser's authorized agent or sent by certified mail to Purchaser's address of record:

G-210 Violation of Contract
G-220 State Suspends Operations

All other notices required to be given under this contract shall be in writing and delivered to the authorized agent or mailed to the Party's post office address. Purchaser agrees to notify the State of any change of address.

G-210 Violation of Contract

- a. If Purchaser violates any provision of this contract, the Contract Administrator, by written notice, may suspend those operations in violation. If the violation is capable of being remedied, Purchaser has 30 days after receipt of a suspension notice to remedy the violation. If the violation cannot be remedied (such as a violation of WAC 240-15-015) or Purchaser fails to remedy the violation within 30 days after receipt of a suspension notice, the State may terminate the rights of Purchaser under this contract and collect damages.
- b. If the contract expires pursuant to clause G-030 or G-031 without Purchaser having performed all its duties under this contract, Purchaser's right to operate is terminated and Purchaser shall not have the right to remedy the breach. This provision shall not relieve Purchaser of any payment obligations.
- c. The State has the right to remedy the breach in the absence of any indicated attempt by Purchaser or if Purchaser is unable, as determined by the State, to remedy the breach. Any expense incurred by the State shall be charged to Purchaser and shall be paid within 30 days of receipt of billing.
- d. If Purchaser's violation is a result of a failure to make a payment when due, in addition to a. and b. above, interest shall accrue on the unpaid balance at 12 percent per annum, beginning the date payment was due.

G-220 State Suspends Operations

The Contract Administrator may suspend any operation of Purchaser under this contract when the State is suffering, or there is a reasonable expectation the State will suffer environmental, monetary, or other damage if the operation is allowed to continue.

Purchaser shall be in breach of this contract if the operation continues after the suspension notice or if the operation resumes without prior approval and notice from the Contract Administrator.

Purchaser may request a modification of a suspension within 30 days of the start of suspension through the dispute resolution process in clause G-240. If this process results in a finding that the suspension exceeded the time reasonably necessary to stop or prevent damage to the State, Purchaser is entitled to request a contract term adjustment under clause G-040.

If it reasonably appears that the damage that the State is suffering, or can reasonably be expected to suffer if the operation is allowed to continue, will prevent harvest for a period that will exceed 6 months, and Purchaser has complied with this contract, the provisions of clause G-066 shall govern just as if the harvest was prevented by an applicable foreign or domestic governmental regulation or order.

G-230 Unauthorized Activity

Any cutting, removal, or damage of forest products by Purchaser, its employees, agents, or invitees, including independent contractors, in a manner inconsistent with the terms of this contract or State law, is unauthorized. Such activity may subject Purchaser to liability for triple the value of said forest products under RCW 79.02.320 or RCW 79.02.300 and may result in prosecution under RCW 79.02.330 or other applicable statutes.

G-240 Dispute Resolution

The following procedures apply in the event of a dispute regarding interpretation or administration of this contract and the parties agree that these procedures must be followed before a lawsuit can be initiated.

- a. In the event of a dispute, Purchaser must make a written request to the Region Manager for resolution prior to seeking other relief.
- b. The Region Manager will issue a written decision on Purchaser's request within ten business days.
- c. Within ten business days of receipt of the Region Manager's decision, Purchaser may make a written request for resolution to the Deputy Supervisor - Uplands of the Department of Natural Resources.
- d. Unless otherwise agreed, a conference will be held by the Deputy Supervisor - Uplands within 30 calendar days of the receipt of Purchaser's request for review of the Region Manager's written decision. Purchaser and the Region Manager will have an opportunity to present their positions. The Deputy Supervisor - Uplands will issue a decision within a reasonable time of being presented with both Parties' positions.

G-250 Compliance with All Laws

Purchaser shall comply with all applicable statutes, regulations and laws, including, but not limited to; chapter 27.53 RCW, chapter 68.50 RCW, WAC 240-15 and WAC 296-54. Failure to comply may result in forfeiture of this contract.

G-260 Venue

This contract shall be governed by the laws of the State of Washington. In the event of a lawsuit involving this contract, venue shall be proper only in Thurston County Superior Court.

G-270 Equipment Left on State Land

All equipment owned or in the possession of Purchaser, its employees, agents, or invitees, including independent contractors, shall be removed from the sale area and other State land by the termination date of this contract. Equipment remaining unclaimed on State land 60 days after the expiration of the contract period is subject to disposition as provided by law. Purchaser shall pay to the State all costs of moving, storing, and disposing of such equipment. The State shall not be responsible for any damages to or loss of the equipment or damage caused by the moving, storing or disposal of the equipment.

G-280 Operating Release

An operating release is a written document, signed by the State and Purchaser, indicating that Purchaser has been relieved of certain rights or responsibilities with regard to the entire or a portion of the timber sales contract. Purchaser and State may agree to an operating release for this sale, or portion of this sale, prior to the contract expiration, when all contract requirements pertaining to the release area have been satisfactorily completed. Upon issuance of a release, Purchaser's right to cut and remove forest products on the released area will terminate.

G-310 Road Use Authorization

Purchaser is authorized to use the following State roads and roads for which the State has acquired easements and road use permits; BA-ML, BA-49, and BA-4901. The State may authorize in writing the use of other roads subject to fees, restrictions, and prior rights.

G-330 Pre-work Conference

Purchaser shall arrange with the Contract Administrator to review this contract and to examine the sale area before beginning any operations. A plan of operations shall be developed and agreed upon by the Contract Administrator and Purchaser before beginning any operations. To the extent that the plan of operations is inconsistent with the contract, the terms of the contract shall prevail. State's acceptance and approval of Purchaser's plan of operations shall not be construed as any statement or warranty that the plan of operations is adequate for Purchaser's purposes or complies with applicable laws.

G-340 Preservation of Markers

Any legal land subdivision survey corners and witness objects are to be preserved. If such are destroyed or disturbed, the Purchaser shall, at the Purchaser's own expense, re-establish them through a licensed land surveyor in accordance with U.S. General Land Office standards. Corners and/or witness objects that must be disturbed or destroyed in the process of road construction or logging shall be adequately referenced and/or replaced in accordance with RCW 58.24.040(8). Such references must be approved by the Contract Administrator prior to removal of said corners and/or witness objects.

G-360 Road Use Reservation

The State shall have the right to use, without charge, all existing roads and any road constructed or reconstructed on State lands by Purchaser under this contract. The State

may extend such rights to others. If the State grants such rights to others, the State shall require performance or payment, as directed by the State, for their proportionate share of maintenance based on their use.

G-370 Blocking Roads

Purchaser shall not block the BA-ML, unless authority is granted in writing by the Contract Administrator.

G-380 Road Easement and Road Use Permit Requirements

Purchaser agrees to comply with the terms and conditions of the attached:

Easements with:

Georgia-Pacific Corporation; #55-000046; dated October 16, 1970.

Georgia-Pacific Corporation; #55-000046 Supplement; dated December 6, 1972.

RUP with:

Sierra Pacific Land & Timber Co.; #55-105501; dated June 28, 2023.

Purchaser shall furnish the State with a check made payable to Sierra Pacific Land & Timber Co., in the amount of \$1,999.30 on the day of sale for permit #55-105501, for road use.

Puget Sound Energy; #55-105513; dated September 19, 2023.

Purchaser shall furnish the State with a check made payable to Puget Sound Energy, in the amount of \$4,478.24 on the day of sale for permit #55-105513, for road use.

G-430 Open Fires

Purchaser shall not set, or allow to be set by Purchaser's employees, agents, invitees and independent contractors, any open fire at any time of the year without first obtaining permission, in writing, from the Contract Administrator.

G-450 Encumbrances

This contract and Purchaser's activities are subject to the following:

DATA MISSING

Section P: Payments and Securities

P-010 Initial Deposit

Purchaser paid DATA MISSING initial deposit, which will be maintained pursuant to RCW 79.15.100(3). If the operating authority on this contract expires without Purchaser's payment of the full amount specified in the 'Payment for Forest Products' clause, the initial deposit will be immediately forfeited to the State, and will be offset against Purchaser's remaining balance due. Any excess initial deposit funds not needed to ensure full payment of the contract price, or not needed to complete any remaining obligations of the Purchaser existing after contract expiration, will be refunded to the Purchaser.

P-021 Payment for Forest Products

Purchaser agrees to pay the following rates per MBF Scribner net log scale for forest products conveyed and cut or removed from the sale area plus \$17,527.00 on day of sale and \$9.00 per MBF upon removal in fees. Fees collected shall be retained by the state unless the contract is adjusted via the G-066 clause.

DATA MISSING

Species that are conveyed but are not listed in the table above shall be paid for at a rate to be determined by the State.

Utility logs, special cull and peelable cull logs of all species, included on loads of logs that are required to be removed and scaled per clause H-150 will be paid for on an adjusted gross scale basis at the rate of \$20.00 per MBF plus fees.

P-027 Payment for Removal of Optional Forest Products

Purchaser agrees to weigh all loads and pay the rate of \$2.00 per ton for forest products approved for removal from the sale area under clause H-157.

P-040 Weighing and Scaling Costs

Purchaser agrees to pay for all scaling and weighing costs for logs and other products sold under this contract. Purchaser also agrees to pay for all costs associated with the transmission and reporting of scale or weight data.

P-045 Guarantee of Payment

Purchaser will pay for forest products prior to cutting or will guarantee payment by posting an approved payment security. The amount of cash or payment security shall be determined by the State and shall equal or exceed the value of the cutting proposed by Purchaser.

P-050 Billing Procedure

The State will compute and forward to Purchaser statements of charges provided for in the contract. Purchaser shall deliver payment to the State on or before the date shown on the billing statement.

P-052 Payment Procedure

If a third party Log and Load Reporting Service (LLRS) is required by this contract the State will compute and forward to the Purchaser statements of charges provided for in the contract. Purchaser shall deliver payment to the Northwest region office on or before the date shown on the billing statement.

If a third party LLRS is not required by this contract, Purchaser shall pay for forest products removed on a monthly basis. Payments will be submitted to the office listed above on or before the fourteenth of the month following the month in which the timber was removed or, according to an alternate payment schedule as approved by the State with at least one payment each month for timber removed. The alternate payment

schedule, once approved by the State, shall become part of this contract and may be changed only with written approval of the State.

Payment will be based on the contract rate multiplied by the tons (tonnage contracts) or volume (mbf contracts) removed during the month or payment period. Included with the payment will be a summary report along with all related load tickets and the corresponding certified weight tickets for the payment period. The summary report will be generated using a computer spreadsheet and list the load tickets in ascending numerical order with the corresponding ticket number and weight or volume for each load.

P-070 Payment for Products: Damage, Theft, Loss, or Mismatch

Forest products included in this agreement which are destroyed, damaged, stolen, lost, or mismatched shall be paid for by Purchaser on demand of the State. The rates contained in clause P-021 shall apply.

P-080 Payment Account Refund

Advance payments made under P-045 or P-045.2 remaining on account above the value for the charges shall be returned to Purchaser within 30 days following the final report of charges. Refunds not made within the 30 day period will accrue interest at the interest rate, as established by WAC 332-100-030, computed on a daily basis until paid.

P-090 Performance Security

Purchaser agrees to furnish, within 30 days of the confirmation date, security acceptable to the State in the amount of \$49,600.00. The Security provided shall guarantee performance of all provisions of this contract and payment of any damages caused by operations under this contract or resulting from Purchaser's noncompliance with any rule or law. Acceptable performance security may be in the form of a performance bond, irrevocable letter of credit, cash, savings or certificate of deposit account assignments, and must name the State as the obligee or beneficiary. A letter of credit must comply with Title 62A RCW, Article 5. Performance security must remain in full force over the duration of the contract length. Surety bonds issued shall conform to the issuance and rating requirements in clause G-150. The State shall retain the performance security pursuant to RCW 79.15.100. Purchaser shall not operate unless the performance security has been accepted by the State. If at any time the State decides that the security document or amount has become unsatisfactory, Purchaser agrees to suspend operations and, within 30 days of notification, to replace the security with one acceptable to the State or to supplement the amount of the existing security.

P-100 Performance Security Reduction

The State may reduce the performance security after an operating release has been issued if the State determines that adequate security exists for any remaining obligations of Purchaser.

Section L: Log Definitions and Accountability

L-010 Forest Products Conveyed

Forest products conveyed are all logs or parts of logs described by the 'Products Sold and Sale Area' (G-010) clause meeting the removal requirements listed in the 'Required Removal of Forest Products' (H-150) clause.

L-020 Short Logs - Peeler Blocks

Logs or parts of logs which are removed from the sale area that fail to meet the minimum gross length requirements shall be scaled and graded as short logs or peeler blocks. Such material shall be paid for at the forest products rates specified in this contract.

L-060 Load Tickets

Purchaser shall complete and use load tickets as directed by the Contract Administrator and, if required, use other identification as directed by the State to ensure accounting of forest products removed from the sale area. A load ticket must be fixed, as designated by the Contract Administrator, to each truck and trailer load prior to leaving the landing.

Purchaser shall account for all load tickets issued by the Contract Administrator and return unused tickets at termination of the contract, or as otherwise required by the Contract Administrator. Unused tickets not returned shall be subject to liquidated damages per clause D-030.

The State may also treat load tickets either not accounted for or not returned as lost forest products per clause P-070. All costs associated with computing the billings for lost forest products shall be borne by Purchaser

L-071 Log and Load Reporting Service

This contract requires the use of a State approved third party Log and Load Reporting Service (LLRS). Purchaser shall ensure log volume measurement data and/or load and weight data is received by the LLRS within 1 business day of logs being measured or weighed. Purchaser agrees to pay the LLRS for log and load data supplied to the State.

If during the term of this contract, the State discontinues use of the LLRS, the State will notify the Purchaser in writing and the Purchaser will then be responsible to send log scale and/or weight information to the State.

L-080 Scaling Rules

Determination of volume and grade of any forest products shall be conducted by a state approved third party scaling organization and in accordance with the Westside log scaling and grading rules and Scribner Volume Table, revised July 1, 1972, contained in the Northwest Log Rules Eastside and Westside Log Scaling Handbook (developed and produced by the Northwest Log Rules Advisory Group) and in effect on the date of confirmation of this contract.

Special scaling specifications shall be noted on the State's Brand Designation form which is hereby incorporated to this contract by reference.

L-110 State Approval of Log Scaling and Weighing Locations

Forest Product measurement and weighing facilities required by this contract must be approved by the State. Forest products sold under the contract which require log scaling shall be scaled, measured, or counted by a State approved third party log scaling organization. Forest products sold under the contract which require weighing shall be weighed at a location that meets Washington State Department of Agriculture approval.

Prior to forest products being hauled, the Contract Administrator must authorize in writing the use of State approved measurement and/or weighing facilities that are at or enroute to final destinations. Forest products from this sale shall be measured or weighed at facilities, which are currently approved for use by the State and are currently authorized for this sale. The State reserves the right to verify load volume and weights with State employees or contractors at the State's own expense. The State reserves the right to revoke the authorization of previously approved measurement locations.

L-120 Long Log Taper Distribution

Forest products over 40 feet long plus trim shall be segment scaled and the lower segment diameters shall be determined using actual taper. In order to utilize taper rules for determining segment diameters for poles and pilings greater than 40 feet in length plus trim, Purchaser must request use of a Pole and Piling Scaling Specification Agreement on file in the region office. Approval for usage of a special Pole and Piling Scaling Specification Agreement may be granted at the sole discretion of the State.

Following State approval for usage of the Pole and Piling Scaling Specification Agreement, the Brand Designation form shall be amended to incorporate the long log taper rules. The volume reported by the scaling organization for forest products over 40 feet plus trim will be expanded by 5 percent and the additional 5 percent volume shall be billed to the purchaser at the contract rate.

L-130 Conversion Factors

Forest products removed from the sale area that are not measured in units specified in the 'Payment for Forest Products' clause of this contract shall be converted to board feet using Department of Natural Resources' standard conversion factors.

Section H: Harvesting Operations

H-001 Operations Outside the Sale Boundaries

No operations shall occur outside the sale boundaries, as described within the contract, unless approved in writing by the State.

H-010 Cutting and Yarding Schedule

Ground Based Yarding will not be permitted from November 1 to March 31 unless authorized in writing by the Contract Administrator.

H-011 Certification of Fallers and Yarder Operators

All persons engaged in the felling and yarding of timber must receive certification in writing from the Contract Administrator. Certification may be revoked when the Contract Administrator determines that non-compliance of leave tree selection criteria or cut tree selection criteria is occurring, or excessive damage to leave trees or skid trails is occurring.

Excessive damage for leave trees is defined in clause H-012.

Excessive damage for reserve trees is defined in clause H-013.

Excessive skid trail damage is defined in clause H-015 or H-016.

When leave tree damage exceeds the limits set forth in clause H-012,

Purchaser shall be subject to liquidated damages (clause D-040)

When reserve tree damage exceeds the limits set forth in clause H-013,

Purchaser shall be subject to liquidated damages (clause D-041).

H-012 Leave Tree Damage Definition

Leave trees are trees required for retention within the sale boundary. Purchaser shall protect leave trees from being cut, damaged, or removed during operations.

Leave tree damage exists when more than 5 percent of the leave trees are damaged in a unit and when one or more of the following criteria occur as a result of Purchaser's operation, as determined by the Contract Administrator:

- a. A leave tree has one or more scars on its trunk exposing the cambium layer, which in total exceeds 20 square inches.
- b. A leave tree top is broken or the live crown ratio is reduced below 30 percent.
- c. A leave tree has more than 1/3 of the circumference of its root system injured such that the cambium layer is exposed.

If the Contract Administrator determines that a leave tree has been cut or damaged, the Purchaser may be required to pay liquidated damages for Excessive Leave Tree Damage as detailed in clause D-040.

H-013 Reserve Tree Damage Definition

Reserve trees are trees required and designated for retention within the sale boundary. Purchaser shall protect reserve trees from being cut, damaged, or removed during operations.

Reserve tree damage exists when one or more of the following criteria occur as a result of Purchaser's operation, as determined by the Contract Administrator:

- a. A reserve tree has one or more scars on its trunk exposing the cambium layer, which in total exceeds 200 square inches.
- b. A reserve tree top is broken or the live crown ratio is reduced below 30 percent.
- c. A reserve tree has more than 1/3 of the circumference of its root system injured such that the cambium layer is exposed.

If the Contract Administrator determines that a reserve tree has been cut or damaged, the Purchaser shall provide a replacement reserve tree of like condition, size, and species within the sale unit containing the damaged leave tree, as approved by the Contract Administrator. Purchaser may be required to pay liquidated damages for Excessive Reserve Tree Damage as detailed in clause D-041.

Removal of designated reserve trees from the sale area is unauthorized, and may invoke the use of the G-230 'Unauthorized Activity' clause. Purchaser is required to leave all cut or damaged reserve trees on site.

H-015 Skid Trail Requirements

A skid trail is defined as an area that is used for more than three passes by any equipment.

Purchaser shall comply with the following during the yarding operation:

- a. Skid trails will not exceed 12 feet in width, including rub trees.
- b. Skid trails shall not cover more than 15 percent of the total acreage on one unit.
- c. Skid trail location will be pre-approved by the Contract Administrator.
- d. Except for rub trees, skid trails shall be felled and yarded prior to the felling of adjacent timber.
- e. Rub trees shall be left standing until all timber tributary to the skid trail has been removed.
- f. Excessive soil damage is not permitted. Excessive soil damage is described in clause H-017.
- g. Skid trails will be water barred at the time of completion of yarding, if required by the Contract Administrator.

Purchaser shall not deviate from the requirements set forth in this clause without prior written approval from the Contract Administrator.

H-017 Preventing Excessive Soil Disturbance

Operations may be suspended when soil rutting exceeds 8 inches as measured from the natural ground line. To reduce soil damage, the Contract Administrator may require water bars to be constructed, grass seed to be placed on exposed soils, or other mitigation measures. Suspended operations shall not resume unless approval to do so has been given, in writing, by the Contract Administrator.

H-030 Timber Falling

Trees shall be felled and logs shall be bucked to obtain the greatest practicable utilization of forest products and other valuable materials conveyed.

H-035 Fall Trees Into Sale Area

Trees shall be felled into the sale area unless otherwise approved by the Contract Administrator.

H-040 Purchaser Harvest Plan

Purchaser shall, as part of the plan of operations, prepare an acceptable harvest plan for Unit 2 south of the BA-49. The plan shall address the felling, yarding and hauling, which are part(s) of this contract. The harvest plan shall be approved by the Contract Administrator prior to beginning the harvest operation. Purchaser shall not deviate from the harvest plan without prior written approval by the Contract Administrator.

H-050 Rub Trees

Trees designated for cutting along skid trails and cable corridors shall be left standing as rub trees until all timber that is tributary to the skid trail or cable corridor has been removed.

H-052 Branding and Painting

Forest products shall be branded with a brand furnished by the State prior to removal from the landing. All purchased timber shall be branded in a manner that meets the requirements of WAC 240-15-030(2)(a)(i). All timber purchased under a contract designated as export restricted shall also be painted in a manner that meets the requirements of WAC 240-15-030(2)(a)(ii).

For pulp loads purchased under a contract designated as export restricted, Purchaser shall brand at least 3 logs with legible brands at one end. Also, 10 logs shall be painted at one end with durable red paint.

H-060 Skid Trail Locations

Locations of skid trails must be marked by Purchaser and approved by the Contract Administrator prior to the felling of timber.

H-110 Stump Height

Trees shall be cut as close to the ground as practicable. Stump height shall not exceed 12 inches in height measured on the uphill side, or 2 inches above the root collar, whichever is higher.

H-120 Harvesting Equipment

Forest products sold under this contract shall be harvested and removed using cable or tethered equipment (See H-141 for restrictions); shovel, tracked skidder or “6-wheeled rubber tired skidders with over-the-tire tracks spanning both sets of rear tires” on sustained slopes 40% or less (See H-141 for restrictions); self-leveling equipment on sustained slopes 55% or less (See H-141 for restrictions); also, a feller-buncher may be utilized on sustained slopes 40% or less. Authority to use other equipment or to operate outside the equipment specifications detailed above must be approved in writing by the State.

H-126 Tailholds on State Land

If Purchaser tailholds on State land, methods to minimize damage to live trees outside the sale area shall be employed and must be approved in writing by the Contract Administrator.

H-127 Tailholds on Private Land

If Purchaser chooses to tailhold on private property, Purchaser shall obtain permit(s) and assumes responsibility for all costs and damages associated with the permit(s). Purchaser must provide the State with a copy of the executed permit(s) or a letter from the landowner indicating that a satisfactory tailhold permit(s) has been consummated between Purchaser and the landowner.

H-131 Hauling Schedule

The hauling of forest products will not be permitted on any roads from November 1 to March 31 unless authorized in writing by the State.

H-140 Special Harvest Requirements

Purchaser shall accomplish the following during the harvest operations:

A. The following types of equipment are considered ground-based equipment:

SHOVEL is defined as a low ground pressure track-mounted machine with hydraulic boom and grapple capable of picking up one end of the largest log 25 feet from the center of the machine.

LOG PROCESSOR/DE-LIMBER is defined as a mobile machine with a hydraulic boom capable of simultaneously bucking, delimiting and/or debarking and chipping whole trees while sitting stationary at the landing.

FELLER-BUNCHER/HARVESTER is defined as a track mounted machine with hydraulic boom and cutter head capable of felling, bucking, limbing, and decking logs in one operation.

FORWARDER is defined as a track or rubber tire machine used for transporting logs to a landing by use of a bunk with self loading boom in which logs are carried free of the ground.

RUBBER-TIRED SKIDDER is defined as a skidder mounted on rubber tires used to drag logs to a landing. Logs are generally pulled in groups of six or less, with one end on the ground.

TRACKED SKIDDER is defined as any tracked tractor or skidder, fixed or articulated, used to drag logs to landings. Logs are generally pulled in groups of six or less, with one end on the ground.

B. Equipment shall remain at least 30 feet from all water courses or areas of wet/soft soils, except as necessary to cross at approved locations. Water course crossing structures must be approved by the Contract Administrator.

C. When yarding and loading operations are occurring simultaneously, an additional shovel shall be required for loading to avoid extra trips to the landing. Shovel yarding shall not be allowed to create ruts or soil puddling. Shovel routes should be dispersed to prevent creation of definable trails.

D. An on-site pre-work meeting that includes the Contract Administrator and Purchaser will be required after operations have been disrupted (leading to a cessation of operations) or operations moved off site for a period of more than two weeks before any activities resume on site.

E. A copy of the timber sale map, Schedule C Map, FPA, and contract shall be present on site during active operations.

F. Marked leave trees may be traded for trees of the same size, species, and similar location with prior approval from the Contract Administrator. With the exception of trees within leave tree areas marked non-tradeable on the Timber Sale Map or trees painted with double blue bands.

G. All type 5 streams shall have a 30-foot equipment limitation zone measured from each bank.

H. Temporary log crossings that protect stream bank integrity are required for type 5 water crossings during yarding operations and must be approved in writing by the Contract Administrator. Structures shall be limited to crossing points approved in writing by the Contract Administrator. Streambeds and banks shall be protected by the use of log puncheon or other approved structures at these crossing points and removed upon the completion of yarding activities. This applies to both cable and ground-based yarding.

I. Falling and yarding shall occur away from all typed waters where possible (with the exception of RFRS habitat enhancement treatments). Avoid parallel cable yarding in, across, or adjacent to stream channels where possible.

J. Any and all operations associated with this sale may be temporarily suspended when, in the opinion of the Contract Administrator, there is the potential for delivery to typed water.

K. Within shovel logging areas, the shovel operator shall break up concentrations of logging debris greater than 11.5 feet by 11.5 feet.

Permission to do otherwise must be granted in writing by the Contract Administrator.

H-141 Additional Harvest Requirements

Purchaser shall accomplish the following during the harvest operations:

A. A copy of the timber sale map, Schedule C Map, FPA, and contract shall be present on site during active operations.

B. Purchaser must obtain prior written approval from the Contract Administrator for areas as to where to utilize rubber-tired skidder, self-leveling or tethered equipment prior to use. If ground disturbance is causing excessive damage, as determined by the Contract Administrator, the equipment will no longer be authorized.

C. Within Unit 3 no western redcedar may be harvested.

D. Within Unit 3 there are trees painted with pink, blue, and purple bands. These trees cannot be harvested, trees must be felled away from these trees, and trees harvested adjacent to these trees must be high stumped leaving a minimum of 2 feet of stem remaining.

E. Within Unit 3 if trees painted with pink, blue, and purple bands are damaged or killed due to harvest operations the Purchaser shall be required to pay a liquidated damage of \$5,000 per tree and operators must be recertified before harvest operations can continue. If these offenses are repeated, the State may terminate this contract in whole or in part. If this contract is so terminated, the State shall be liable only for the return of that portion of the initial deposit that is not required for payment, and the return of unapplied payments. The State shall not be liable for damages, whether direct or consequential.

This damage is defined as:

The tree has one or more fresh/recent scars on its trunk created by harvest operations exposing the cambium layer, which in total exceeds 200 square inches.

The tree top is broken or the live crown ratio is reduced below 30 percent.

The tree has more than 1/3 of the circumference of its root system injured such that the cambium layer is exposed.

F. Unit 2 contains non-tradeable leave tree areas and non-tradeable single leave trees (painted with double blue bands) that require permission from the State to be exchanged. No cable yarding through non-tradeable leave tree areas is permitted. No tail holds are permitted in non-tradeable leave tree areas or on single non-tradeable leave trees. Guylines may not be attached to non-tradeable trees.

G. There is a Restricted Area bound out of Unit 2 along a portion of the BA-ML depicted in the Schedule C: Restricted Area Map. Within this area no equipment crossing, yarding, tailholds, guyline attachment, or harvest allowed. With the exception of full suspension cable yarding at designated cable corridors approved in writing by the Contract Administrator. Trees may be felled by chainsaw only within these designated corridors and must be directionally felled onto the BA-ML. Trees felled inside Unit 2 must be felled away from the Restricted Area.

Permission to do otherwise must be granted in writing by the State.

H-150 Required Removal of Forest Products

Purchaser shall remove from the sale area and present for scaling or weighing all forest products conveyed in the G-010 clause that meet the following minimum dimensions:

Species	Net bd ft	Log length (ft)	Log dib
All species	10	12	5

The State may treat failure to remove forest products left on the sale area that meet the above specifications as a breach of this contract. At the State's option, forest products that meet the above specifications and are left on the sale area may be scaled for volume or measured and converted to weight by the State or a third party scaling organization and billed to Purchaser at the contract payment rate. All costs associated with scaling, measuring and computing the billing will be borne by the Purchaser.

H-157 Optional Removal of Forest Products Not Designated

If in the course of operations, Purchaser decides to remove forest products that are below the minimum designated removal specifications per the 'Required Removal of Forest Products' (H-150), the payment rates in clause P-027 shall apply.

Forest products designated as optional shall be decked separately from forest products designated as required for removal. Prior to removal from the sale area, optional forest products as described in this clause must be inspected and approved by the Contract Administrator. Optional forest products may not be mixed with forest products that are required for removal by this contract and shall be removed from the sale area in separate truck loads using load tickets specified by the Contract Administrator.

All material removed under this clause is subject to the same log and load accountability rules as defined in the Log Definitions and Accountability section of this contract. Purchaser shall follow the payment procedures as required in the P-052 clause and will submit a separate summary report for all forest products removed from the sale area under the authority of this clause.

H-160 Mismanufacture

Mismanufacture is defined as forest products remaining on the sale area that would have met the specifications in clause H-150 if bucking lengths had been varied to include such products.

The State may treat mismanufacture as a breach of this contract. At the State's option, forest products that are left on the sale area may be scaled for volume by the State or a third party scaling organization and billed to Purchaser at the contract payment rate. All costs associated with scaling and computing the billing will be borne by Purchaser.

H-180 Removal of Specialized Forest Products or Firewood

Prior to the removal of conveyed specialized forest products or firewood from the sale area, Purchaser and the State shall agree in writing to the method of accounting for/and removal of such products.

H-190 Completion of Settings

Operations begun on any setting of the sale area shall be completed before any operation begins on subsequent settings unless authorized in writing by the Contract Administrator.

H-220 Protection of Residual or Adjacent Trees

Unless otherwise specified by this contract, the Contract Administrator shall identify damaged adjacent or leave trees that shall be paid for according to clause G-230.

Section C: Construction and Maintenance

C-040 Road Plan

Road construction and associated work provisions of the Road Plan for this sale, dated 4/13/2023 are hereby made a part of this contract.

C-050 Purchaser Road Maintenance and Repair

Purchaser shall perform work at their own expense on BA-ML, BA-49, and BA-4901 roads. All work shall be completed to the specifications detailed in the Road Plan.

C-140 Water Bars

Purchaser shall, as directed by the Contract Administrator, construct water bars across haul roads, skid trails and fire trails as necessary to control soil erosion and water pollution.

Section S: Site Preparation and Protection

S-001 Emergency Response Plan

An Emergency Response Plan (ERP) shall be provided to the Contract Administrator containing but not limited to, valid contact numbers and procedures for medical emergencies, fire, hazardous spills, forest practice violations and any unauthorized or unlawful activity on or in the vicinity of the sale area. The Contract Administrator and the State shall be promptly notified whenever an incident occurs requiring an emergency response.

The ERP must be presented for inspection at the prework meeting and kept readily available to all personnel, including subcontractors, on site during active operations.

S-010 Fire Hazardous Conditions

Purchaser acknowledges that operations under this Contract may increase the risk of fire. Purchaser shall conduct all operations under this agreement following the requirements of WAC 332-24-005 and WAC 332-24-405 and further agrees to use the highest degree of care to prevent uncontrolled fires from starting.

In the event of an uncontrolled fire, Purchaser agrees to provide equipment and personnel working at the site to safely and effectively engage in first response fire suppression activity.

Purchaser's failure to effectively engage in fire-safe operations is considered a breach and may result in suspension of operations.

S-030 Landing Debris Clean Up

Landing debris shall be disposed of in a manner approved in writing by the Contract Administrator.

S-035 Logging Debris Clean Up

Slash and debris created from harvest activities shall be treated in a manner approved in writing by the Contract Administrator.

S-130 Hazardous Materials

a. Hazardous Materials and Waste - Regulatory Compliance

Purchaser is responsible for understanding and complying with all applicable local, state, and federal hazardous material/waste laws and regulations for operations conducted under this contract. Such regulations pertain to, but may not be limited to, hazardous material storage, handling and transport, personnel protection, release notification and emergency response, cleanup, and waste disposal.

Purchaser shall be responsible for restoring the site in the event of a spill or other releases of hazardous material/waste during operations conducted under this contract.

b. Hazardous Materials Spill Prevention

All operations shall be conducted in a manner that avoids the release of hazardous materials, including petroleum products, into the environment (water, air or land).

c. Hazardous Materials Spill Containment, Control and Cleanup

If safe to do so, Purchaser shall take immediate action to contain and control all hazardous material spills. Purchaser shall ensure that enough quick response spill kits capable of absorbing 10 gallons of oil, coolant, solvent or contaminated water are available on site to quickly address potential spills from any piece of equipment at all times throughout active operations. If large quantities of bulk fuel/other hazardous materials are stored on site, Purchaser must be able to effectively control a container leak and contain & recover a hazmat spill equal to the largest single on site storage container volume. (HAZWOPER reg. 29CFR 1910.120 (j) (1) (vii)).

d. Hazardous Material Release Reporting

Releases of oil or hazardous materials to the environment must be reported according to the State Department of Ecology (ECY). It is the responsibility of the Purchaser to have all emergency contact information readily available and a means of remote communication for purposes of quick notification. In the event of a spill covered in part a., the Purchaser is responsible for immediately notifying all the following:

- Department of Emergency Management at 1-800-258-5990
- National Response Center at 1-800-424-8802
- Appropriate Department of Ecology (ECY) at 1-800-645-7911
- DNR Contract Administrator

S-131 Refuse Disposal

As required by RCW 70.93, All Purchaser generated refuse shall be removed from state lands for proper disposal prior to termination of this contract. No refuse shall be burned, buried or abandoned on state forest lands. All refuse shall be transported in a manner such that it is in compliance with RCW 70.93 and all loads or loose materials shall be covered/secured such that these waste materials are properly contained during transport.

Section D: Damages

D-010 Liquidated Damages

The clauses in the DAMAGES section of this contract provide for payments by Purchaser to the State for certain breaches of the terms of this contract. These payments are agreed to as liquidated damages and not as penalties. They are

reasonable estimates of anticipated harm to the State caused by Purchaser's breach. These liquidated damages provisions are agreed to by the State and Purchaser with the understanding of the difficulty of proving loss and the inconvenience or infeasibility of obtaining an adequate remedy. These liquidated damages provisions provide greater certainty for the Purchaser by allowing the Purchaser to better assess its responsibilities under the contract.

D-020 Failure to Remove Forest Products

Purchaser's failure to remove all or part of the forest products sold in this agreement prior to the expiration of the contract term results in substantial injury to the State. The value of the forest products sold at the time of breach is not readily ascertainable. Purchaser's failure to perform disrupts the State's management plans, the actual cost of which is difficult to assess. A resale involves additional time and expense and is not an adequate remedy. Therefore, Purchaser agrees to pay the State as liquidated damages a sum calculated using the following formula:

$$LD = .35V - ID - P + C + A$$

Where:

LD = Liquidated Damage value.

V = The unremoved value at the date of breach of contract. The value is determined by subtracting the removal volume to date from the State's cruise volume multiplied by the contract bid rates.

ID = Initial Deposit paid at date of contract that has not been applied to timber payments.

P = Advance payments received but not yet applied to specific contract requirements.

C = Charges assessed for contract requirements completed prior to breach of contract but not paid for.

A = Administrative Fee = \$2,500.00.

The above formula reflects the Purchaser's forfeiture of the initial deposit in accordance with clause P-010 by deducting the initial deposit from the amount owed. In no event shall the liquidated damages be less than zero. Interest on the liquidated damage is owed from the date of breach until final payment, calculated using the following formula: Interest = $r \times LD \times N$.

Where:

r = daily equivalent of an annual interest at current interest rate as established by WAC 332-100-030.

LD = Liquidated damage value.

N = Number of days from date of breach to date payment is received.

D-030 Inadequate Log Accountability

Removal of forest products from the sale area without adequate branding and/or valid load tickets attached to the load and scaling forest products in a location other than the facility approved by the State can result in substantial injury to the State. Failure to properly account for loads and scaling and/or weighing information can result in loss to the State. The potential loss from not having proper branding, ticketing, scaling and/or weighing location and accountability is not readily ascertainable. Purchaser's failure to perform results in a loss of log weight and scale accountability, increases the potential for unauthorized removal of forest products, and increases the State's administration costs, the actual costs of which are difficult to assess.

Enforcement actions for unauthorized removal of forest products for each improperly branded load, improperly ticketed load, lost or unaccounted for tickets, or use of a facility not authorized for this sale or improper submission of scaling data are impractical, expensive, time consuming and are not an adequate remedy. Therefore, Purchaser agrees to pay the State, as liquidated damages, a sum of \$100 each time a load of logs does not have branding as required in the contract, \$250 each time a load of logs does not have a load ticket as required by the contract, \$250 each time a load ticket has not been filled out as required by the plan of operations, \$250 each time a load is weighed or scaled at a location not approved as required under this contract, \$250 each time a log ticket summary report is not submitted properly, and if a third party Log and Load Reporting Service is required, \$250 each time scaling or weight data is not properly submitted to the Log and Load Reporting Service per clause L-071, and \$250 each unused ticket that is not returned to the State, for any reason.

D-040 Leave Tree Excessive Damage

When Purchaser's operations exceed the damage limits set forth in clause H-012, Leave Tree Damage Definition, the trees damaged result in substantial injury to the State. The value of the damaged leave trees at the time of the breach is not readily ascertainable. Therefore, Purchaser agrees to pay the State as liquidated damages at the rate of \$250.00 per tree for all damaged trees in the Variable Density Thinning area.

D-041 Reserve Tree Excessive Damage

When Purchaser's operations exceed the damage limits set forth in clause H-013, Reserve Tree Damage Definition, and when the Contract Administrator determines that a suitable replacement for a damaged reserve tree is not possible, the damaged trees result in substantial injury to the State. The value of the damaged reserve trees at the time of the breach is not readily ascertainable. Therefore, the Purchaser agrees to pay the State as liquidated damages at the rate of \$1,000.00 per tree for all damaged reserve trees that are not replaced in the Variable Retention Harvest area.

SIGNATURES

This agreement may be executed in any number of counterparts (including by electronic mail in portable document format (.pdf), or by facsimile) each of which shall be deemed an original but all of which, when taken together, shall constitute one and the same Agreement binding on all parties.

IN WITNESS WHEREOF, the Parties hereto have entered into this contract.

STATE OF WASHINGTON
DEPARTMENT OF NATURAL RESOURCES

Purchaser

Jay Guthrie
Northwest Region Manager

Print Name

Date: _____

Date: _____

Address: _____

CORPORATE ACKNOWLEDGEMENT
(Required for both LLC and Inc. Entities)

STATE OF _____)

COUNTY OF _____)

On this _____ day of _____, 20____, before me personally
appeared _____

_____ to me known to be the
_____ of the corporation
that executed the within and foregoing instrument and acknowledged said instrument to be the
free and voluntary act and deed of the corporation, for the uses and purposes therein mentioned,
and on oath stated that (he/she was) (they were) authorized to execute said instrument.

IN WITNESS WHEREOF, I have hereunto set my hand and affixed my official seal the day and
year first above written.

Notary Public in and for the State of

My appointment expires _____

Schedule B
Thinning Prescription

THINNING PRESCRIPTION: Unit 3 (VARIABLE DENSITY THINNING)

Thin to an average of 100 trees per acre (TPA) by removing trees in the following order:

1. Red alder
2. Western hemlock 8-16 inches dbh
3. Douglas-fir 8-16 inches dbh

DO NOT CUT WESTERN REDCEDAR. Other species or trees outside of the diameter range may be removed within approved yarding corridors/skid trails with Contract Administrator (CA) approval.

Yarding and skidding corridors shall be approved by the CA, sampled and included when calculating average TPA.

Trees must be felled away from trees painted with pink, purple, and blue bands and trees cut adjacent to pink, purple, and blue banded trees will be high stumped leaving a minimum of 2 feet of stem remaining.

The CA will approve and certify in writing all persons engaged in felling or yarding of timber prior to any cutting operations, per the H-011 clause of the contract.

RFRS TREATMENT:

A total of five (10 total) conifer trees per thinned RMZ acre (outer and middle zones) from the largest diameter class of the thinned trees (if they exist) shall be designated for riparian habitat enhancement. These outer and middle zones are composed of the area within 125 feet of the "Timber Sale Boundary" (TSB) tag line along the inner zone of the RMZ bounding out the north boundary of Unit 3 east of the BA-ML (a total of 2 acres for a total of 10 trees). Six of these trees shall be felled toward the stream to serve as instream large woody debris and down woody debris. Trees within 25 feet of the TBS tag line bounding out the inner zone should be selected first if they exist. Consider topping the remaining designated trees at or above 20 feet in height or using other suitable methods to create snags or cavities in live trees. Do not lower the average TPA below 100 for the creation of habitat enhancements. These habitat enhancements must be created before additional trees may be harvested in this zone.

THINNING COMPLIANCE:

To ensure that the Purchaser is in compliance with the unit prescription, the Purchaser shall measure sample plots across the landscape concurrently while felling timber. These plots shall be pre-determined, with approval by the Contract Administrator, on a grid to ensure random and

unbiased plot locations. Plot centers and count trees will be marked in the field with marking approved by the CA.

The Purchaser shall demonstrate, to the satisfaction of the CA, a working knowledge and ability to accurately measure and calculate TPA. The Purchaser shall submit compliance plot data to the CA after 10% of the unit has been cut and every 10% of the unit acreage thereafter.

If the average plot data has demonstrated that the trees per acre is below 100 for a submitted 10% portion of the harvest area the harvester shall stop harvest activities until a recertification of fallers can be done.

If damage occurs to pink, purple, & blue banded trees due to failure to comply with directional falling and high stumping requirements the purchaser will pay a liquidated damage as per the H-141 clause of the contract and harvest within the unit shall stop until a recertification of fallers can be done.

Schedule C Harvest Prescription

SCHEDULE C: Restricted Area Map

SALE NAME: BOMBUR
AGREEMENT#: 30-104659
TOWNSHIP(S): T36R08E

REGION: Northwest Region
COUNTY(S): Skagit
ELEVATION RGE: 640-1240

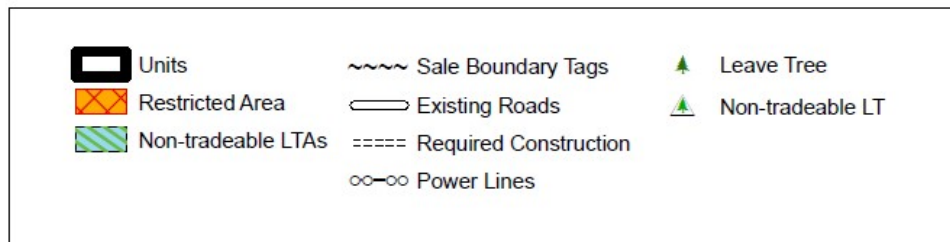
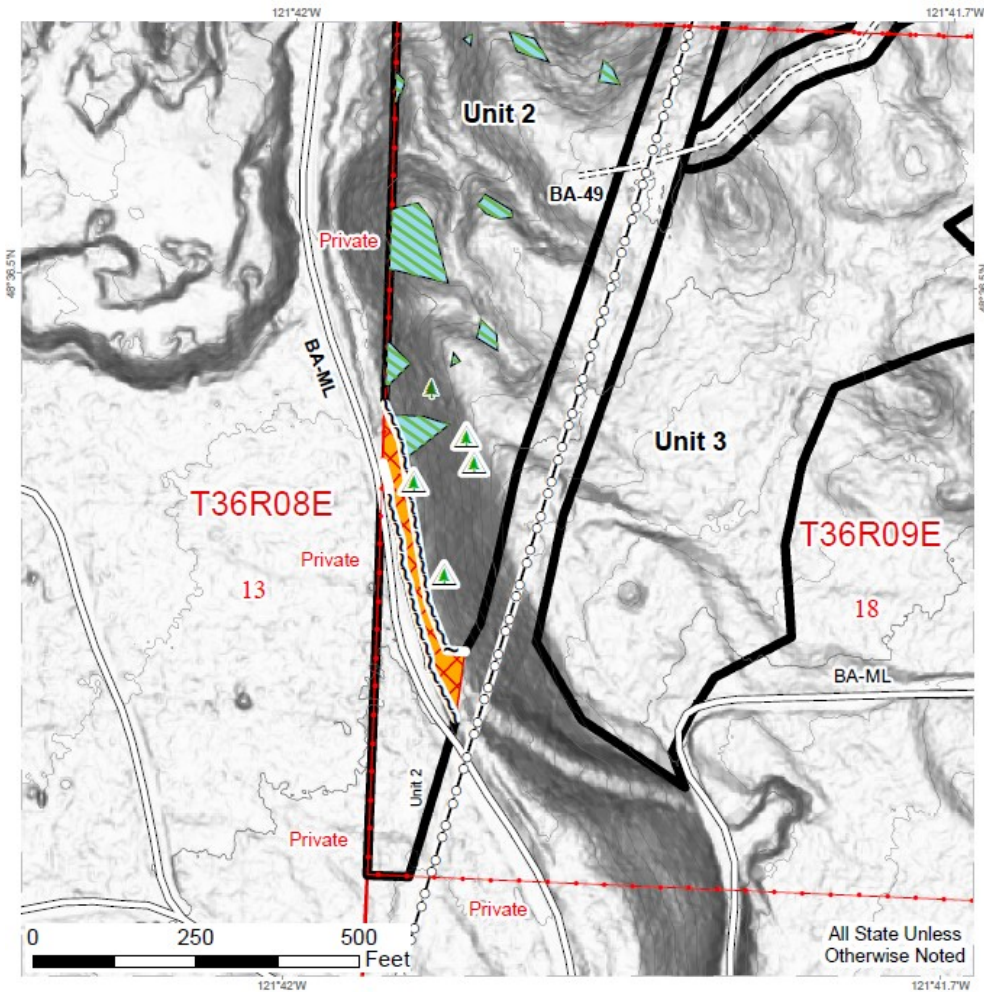

Prepared By: ctho490

Modification Date: ctho490 9/13/2023

Schedule S
Sample Scaling

Weight Conversion Sample Scaling

For this contract, weight conversion sample scaling will be allowed for the following species: Douglas-fir (pure loads) and Western hemlock (pure loads)

The Purchaser must make a written request for sample scaling and the State shall authorize in writing the use of sample scaling and amend the brand designation form accordingly. Upon facility inspection and approval for weight conversion sample scaling, DNR will set the sample scaling intensity for this contract.

DNR requires roll out scale for all weight conversion sample scale loads. The default frequency shall be 1:2. However, any facility that can provide the most recent sample scale load for check scaling may use a frequency of 1:3.

All loads arriving at a facility approved for weight conversion sample scale shall be weighed. DNR may force scaling at any time. Scale data from the forced scale loads will be included in the sample pool. The State may revoke the approval of the facility for weight conversion sample scaling at any time. Any load presented for weight conversion sample scale that is mis-sorted by species or diameter in excess of one log shall be scaled and excluded from the sample pool.



WASHINGTON STATE DEPARTMENT OF NATURAL RESOURCES

FOREST EXCISE TAX ROAD SUMMARY SHEET

Region:

Timber Sale Name:

Application Number:

EXCISE TAX APPLICABLE ACTIVITIES

Construction: **linear feet**
Road to be constructed (optional and required) but not abandoned

Reconstruction: **linear feet**
Road to be reconstructed (optional and required) but not abandoned

Abandonment: **linear feet**
Abandonment of existing roads not reconstructed under the contract

Decommission: **linear feet**
Road to be made undriveable but not officially abandoned.

Pre-Haul Maintenance: **linear feet**
Existing road to receive maintenance work (optional and required) prior to haul

EXCISE TAX EXEMPT ACTIVITIES

Temporary Construction: **linear feet**
Roads to be constructed (optional and required) and then abandoned

Temporary Reconstruction: **linear feet**
Roads to be reconstructed (optional and required) and then abandoned

All parties must make their own assessment of the taxable or non-taxable status of any work performed under the timber sale contract. The Department of Revenue bears responsibility for determining forest road excise taxes. The Department of Natural Resources developed this form to help estimate the impact of forest excise taxes. However, the information provided may not precisely calculate the actual amount of taxes due. The Department of Revenue is available for consultation by calling 1.800.548.8829.

(Revised 9/18)

PRE-CRUISE NARRATIVE

Sale Name: Bombur	Region: Northwest
Agreement #: 30-104659	District: Baker
Contact Forester: Curtis Thompson Phone / Location: (360) 393-5407 / NW Annex	County(s): Choose a county, Skagit
Alternate Contact: Tyson Whiteid Phone / Location: (360) 280-0968 / NW Annex	Other information:

Type of Sale: MBF Scale	
Harvest System: Ground based	See Logging Plan Map
Harvest System: Downhill Cable	See Logging Plan Map

UNIT ACREAGES AND METHOD OF DETERMINATION:

Unit # Harvest R/W or RMZ WMZ	Legal Description (Enter only one legal for each unit) Sec/Twp/Rng	Grant or Trust	Gross Proposal Acres	Deductions from Gross Acres (No harvest acres)				Net Harvest Acres	Acreage Determination (List method and error of closure if applicable)
				RMZ/ WMZ Acres	Leave Tree Acres	Existing Road Acres	Other Acres (describe)		
1	Sec.6, T36, R09E	08	15.8		0.9	0.8		14.1	GPS (Garmin) GIS/LiDAR for road gap
2	Sec.18, T36, R09E	01 & 08	10.6		0.4	0.3		9.9	GPS (Garmin) GIS/LiDAR for road gap
3	Sec.18, T36, R09E	01 & 08	36.1					36.1	GPS (Garmin)
R/W	Sec.18, T36, R09E	01 & 08	3.3					3.3	GPS (Garmin) For Pit Traverse length times 60 ft average width for road ROW.
TOTAL ACRES			65.8		1.3	1.1		63.4	

HARVEST PLAN AND SPECIAL CONDITIONS:

Unit #	Harvest Prescription: (Leave, take, paint color, tags, flagging etc.)	Special Management areas:	Other conditions (# leave trees, etc.)
1	Variable Retention Harvest (VRH) Sale boundary marked with white "Timber Sale Boundary" tags, orange painted last take trees, or BA-ML.	N/A	4 leave tree areas contain 107 leave trees 22 individually marked single leave trees
2	Variable Retention Harvest (VRH) Sale boundary marked with white "Timber Sale Boundary" tags, blue "Special Management Unit Boundary" tags, timber type change, orange painted last take trees, or BA-ML.	There is an area between the BA-ML and the northern part of unit 2, which is bound out by white "Timber Sale Boundary" tags. See Schedule C <i>Special Management Area Map</i> and contract clause H-141 E.	10 non-tradeable leave tree areas contain 84 leave trees 3 individually marked leave trees 4 non-tradeable individually marked single non-tradeable leave trees. Painted with double blue bands
3	Variable Density Thin (VDT) in a Northern Spotted Owl Next Best stand. Thin all timber bound by white "Timber Sale Boundary" tags, blue "Special Management Unit Boundary" tags, timber type change, or BA-ML following the prescription described in the Schedule B.	There are 2 acres of RFRS/RMZ thinning included in this stand that maintains the same thinning prescription as the rest of the unit. It is not marked separately in the field.	Trees must be felled away from trees marked with pink, blue, and purple rings. No Western redcedar may be harvested.
R/W	Take all trees bounded by orange "Right-of-Way Boundary" tags, and BA-ML. Centerline is marked with stakes and orange ribbon.	N/A	

OTHER PRE-CRUISE INFORMATION:

Unit #	Primary,secondary Species / Estimated Volume (MBF)	Access information (Gates, locks, etc.)	Photos, traverse maps required
1	DF, WH, RA / 317 MBF	Cross over the Upper Baker Dam then access via the BA-ML. There is a gate with a F1-3 lock.	Traverse and Driving maps attached
2	DF, WH, RA / 372 MBF	Cross over the Upper Baker Dam then access via the BA-ML. There is a gate with a F1-3 lock.	Traverse and Driving maps attached
3	DF, WH, RA / 158 MBF	Cross over the Upper Baker Dam then access via the BA-ML. There is a gate with a F1-3 lock.	Traverse and Driving maps attached
R/W	DF, WH, RA / 185 MBF	Cross over the Upper Baker Dam then access via the BA-ML. There is a gate with a F1-3 lock.	Traverse and Driving maps attached
TOTAL MBF	1,032 MBF		

REMARKS:

--

Prepared By: Curtis Thompson Date: 05/08/2023	Title: NRS2 Forester	CC:
--	-----------------------------	------------

TRAVERSE MAP

SALE NAME: BOMBUR
AGREEMENT #: 30-104659
TOWNSHIP(S): T36R9E
TRUST(S): Normal School (8), State Forest Transfer (1)

REGION: Northwest Region
COUNTY(S): Skagit
ELEVATION RGE: 640-1240

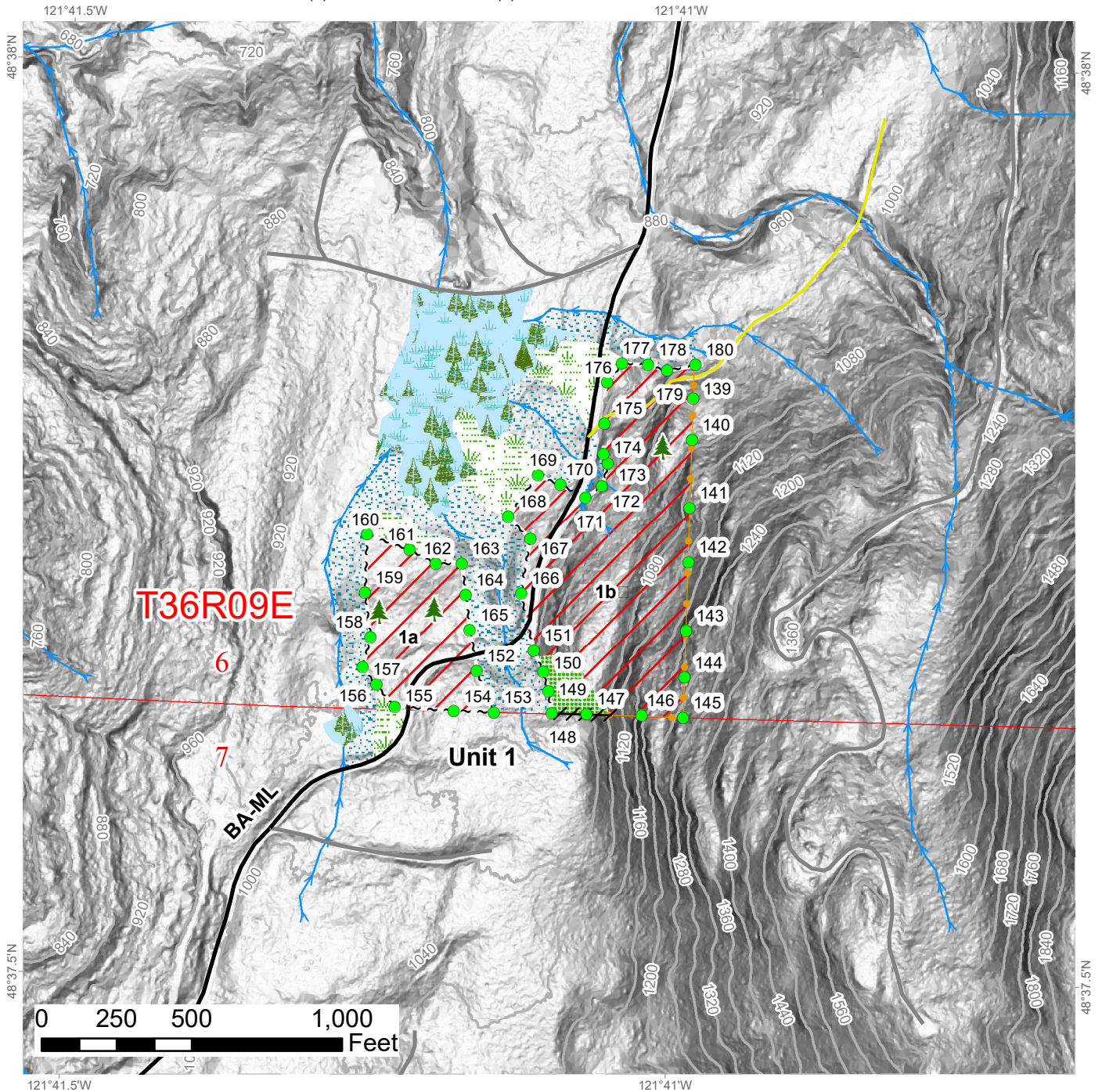

	Variable Retention Harvest	Road Status		Sale Boundary Tags	
	Leave Tree Area		1: Active		Take / Removal Trees
	Riparian Mgt Zone		6: Orphaned		Flag Line
	Forested Wetland		9: Unknown		Streams
	Wetland Mgt Zone				Leave Tree Area <1/4-acre
					Traverse Points



TRAVERSE MAP

SALE NAME: BOMBUR
AGREEMENT #: 30-104659
TOWNSHIP(S): T36R9E
TRUST(S): Normal School (8), State Forest Transfer (1)

REGION: Northwest Region
COUNTY(S): Skagit
ELEVATION RGE: 640-1240

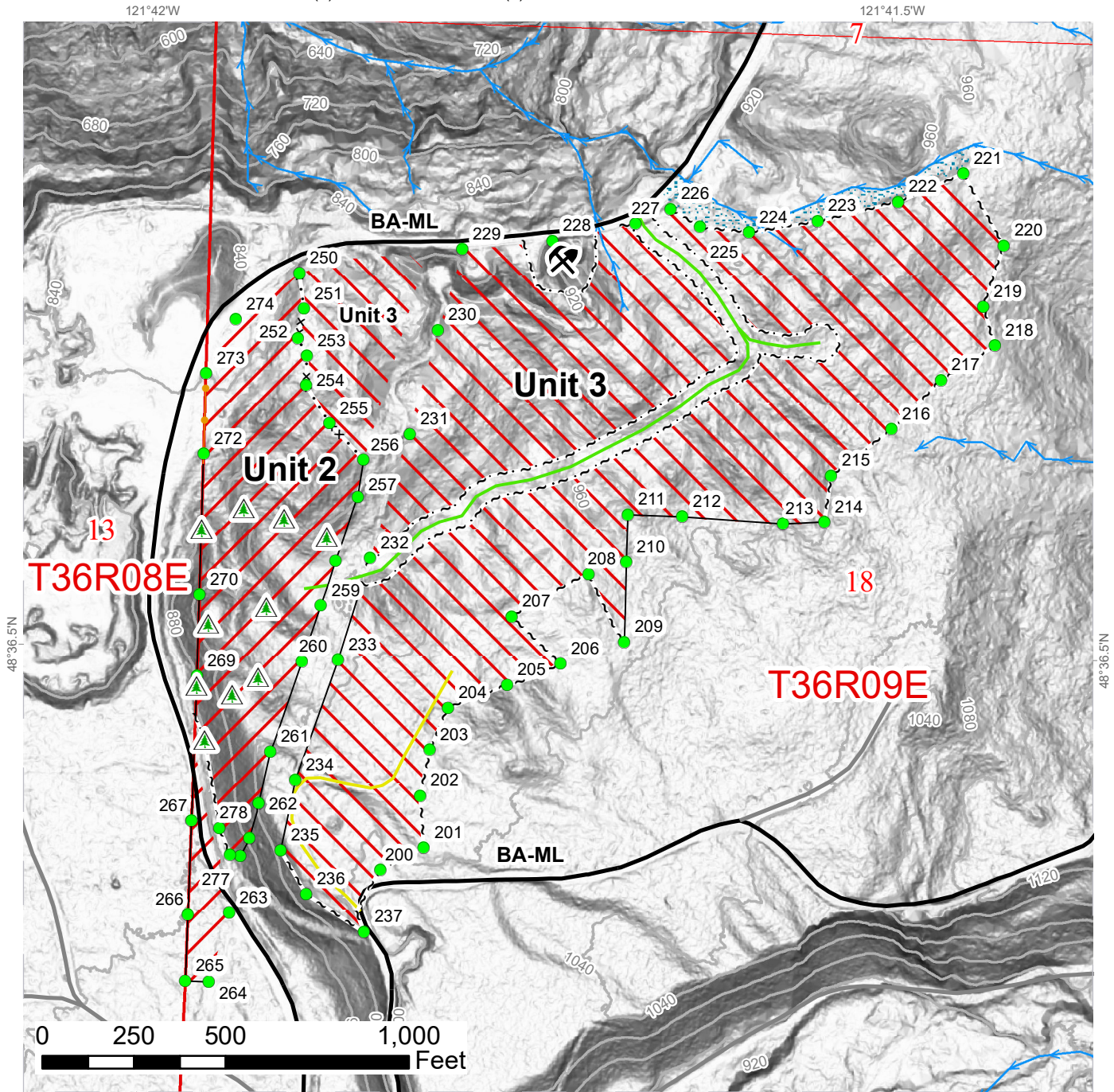

	Variable Retention Harvest	Road Status		Sale Boundary Tags	
	Variable Density Thinning		1: Active		Special Mgmt Area
	Riparian Mgt Zone		6: Orphaned		Right of Way Tags
	Rock_pit		7: Planned		Take / Removal Trees
	Traverse Points		9: Unknown		Timber Type Change
	Non-Tradeable Leave Trees				Streams



Timber Sale Cruise Report Bombur - NW

Sale Name: BOMBUR
Sale Type: MBF SCALE
Region: NORTHWEST
District: BAKER
Lead Cruiser: Matt Llobet

Location:

Bombur is a three unit timber sale located East of Hamilton, off the Baker Lake Dam Road. The sale ranges from 640 feet to 1,240 feet in elevation and forest roads provide good road access to all three units.

Cruise Design:

For this cruise a 62.5/40 BAF was used based on stocking levels, tree sizes, and acreage. Sample points were generated in GIS and located in the field using Avenza Maps. Bole height was measured with a laser and taken to a fix top or break point (40% of diameter at 16 feet). Trees were segmented into preferred log lengths and defect was accounted for at each sample point. The smallest merchantable tree cruised throughout the sale had a DBH of 7.0 inches and 5.0 inches at 16 feet.

Conifer log lengths were cruised in 2 foot multiples - maximizing 32-40 ft. lengths. Hardwood log lengths were cruised in 10 foot multiples - no longer than 30 feet long.

Unit 1:

The stand characteristics throughout unit 1 showed a variable timber with Douglas fir and Western Hemlock being the dominant species. The terrain throughout unit 1 was gentle/mild - making for good operator ground. Unit 1 cruised out at 21,347 bf per acre of sawlog volume and all live timber showed good form. The Douglas fir made up 56% of the unit volume amounting to 178 mbf. The average DBH in the Douglas fir was 23 inches and had an average bole length of 89 feet. Western Hemlock made up 18% of the unit volume amounting to 58 mbf. The average DBH in the Western Hemlock was 16 inches and had an average bole length of 62 feet.

Unit 2:

The stand consists of a variable timber type with Douglas fir being the dominant species. The terrain throughout unit 2 was undulating, making for productive operator ground. Unit 2 cruised out at 37,171 bf per acre of sawlog volume. The Douglas fir made up 70% of the unit volume amounting to 256 mbf. The Douglas fir had an average DBH of 20 inches and an average bole length of 87 feet. High quality Douglas fir grades were cruised throughout the unit, primarily in the first segments.

Unit 3:

The stand characteristics throughout unit 3 consists of a dominant Douglas fir and Western Hemlock timber type. Douglas fir makes up 56% of the volume amounting to 89 mbf. The Western Hemlock makes up 43% of the volume amounting to 68 mbf.

Logging and Stand Conditions:

Approximately 11% of the sale is down hill cable harvest and the other 89% percent is ground base harvest. All three units consist of mild/gentle terrain, making for good operator ground.

Timber Sale Notice Volume (MBF)

Sp	DBH	Rings/In	Age	MBF Volume by Grade					
				All	Spec Mill	2 Saw	3 Saw	4 Saw	Utility
DF	21.0	10.0		612	9	414	170	19	
WH	14.4			277		59	182	23	13
RA	14.1			68		14	23	27	4
BC	19.5			37		37			
RC	13.7			24			16	9	
MA	20.3			7			3		3
SF	19.0			6		5	1		
ALL	16.7	10.0		1,031	9	529	396	78	20

Timber Sale Notice Weight (tons)

Sp	Tons by Grade					
	All	Spec Mill	2 Saw	3 Saw	4 Saw	Utility
DF	4,074	62	2,557	1,294	162	
WH	2,278		422	1,517	219	121
RA	561		92	180	259	30
BC	212		212			
RC	200			134	66	
MA	50			28		22
SF	47		35	12		
ALL	7,421	62	3,317	3,165	705	173

Timber Sale Overall Cruise Statistics

BA (sq ft/acre)	BA SE (%)	V-BAR (bf/sq ft)	V-BAR SE (%)	Net Vol (bf/acre)	Vol SE (%)
247.6	6.1	142.1	3.0	35,162	6.8

Timber Sale Unit Cruise Design

Unit	Design	Cruise Acres	FMA Acres	N Plots	N Cruise Plots	N Void Plots
BOMBUR 1	B2: VR, 2 BAF (62.5, 40 for some species) Measure All, Sighting Ht = 4.5 ft	14.1	15.8	12	12	0
BOMBUR 2	B2: VR, 2 BAF (62.5, 40 for some species) Measure All, Sighting Ht = 4.5 ft	9.9	10.5	12	12	0

Unit	Design	Cruise Acres	FMA Acres	N Plots	N Cruise Plots	N Void Plots
BOMBUR 3	B2: VR, 2 BAF (62.5, 40 for some species) Measure All, Sighting Ht = 4.5 ft	36.1	36.1	35	35	0
BOMBUR ROW	B2: VR, 2 BAF (62.5, 40 for some species) Measure All, Sighting Ht = 4.5 ft	3.3	3.3	5	5	0
All		63.4	65.7	64	64	0

Timber Sale Log Grade x Sort Summary

Sp	Status	Grade	Sort	Dia	Len	BF Gross	BF Net	Defect %	Tons	MBF Net
BC	LIVE	2 SAW	Domestic	12.1	33	589	589	0.0	211.9	37.4
DF	LIVE	2 SAW	Domestic	16.5	38	5,113	5,066	0.9	1,936.5	321.2
DF	LIVE	2 SAW	HQ-A	14.4	38	583	581	0.3	251.5	36.8
DF	LIVE	2 SAW	HQ-B	15.8	40	880	877	0.3	369.2	55.6
DF	LIVE	3 SAW	Domestic	8.9	34	2,623	2,619	0.2	1,266.2	166.1
DF	LIVE	3 SAW	Pole	11.0	24	69	69	0.0	27.4	4.4
DF	LIVE	4 SAW	Domestic	6.2	25	266	266	0.0	145.3	16.8
DF	LIVE	4 SAW	Pole	8.7	24	30	30	0.0	16.2	1.9
DF	LIVE	CULL	Cull	21.5	10	33	0	100.0	0.0	0.0
DF	LIVE	SPECIAL MILL	HQ-A	16.7	40	139	139	0.0	61.6	8.8
MA	LIVE	3 SAW	Domestic	11.1	30	59	53	9.6	27.7	3.4
MA	LIVE	UTILITY	Pulp	12.0	24	52	52	0.0	22.2	3.3
RA	LIVE	2 SAW	Domestic	15.6	30	246	227	7.6	91.6	14.4
RA	LIVE	3 SAW	Domestic	11.2	28	374	362	3.2	180.4	23.0
RA	LIVE	4 SAW	Domestic	8.1	30	428	426	0.3	259.0	27.0
RA	LIVE	CULL	Cull	20.0	5	14	0	100.0	0.0	0.0
RA	LIVE	UTILITY	Pulp	5.7	30	62	62	0.0	30.2	3.9
RC	LIVE	3 SAW	Domestic	11.4	36	225	221	1.8	118.8	14.0
RC	LIVE	3 SAW	Pole	9.4	24	27	27	0.0	15.5	1.7
RC	LIVE	4 SAW	Domestic	6.1	31	135	135	0.0	65.5	8.6
RC	LIVE	CULL	Cull	6.0	6	3	0	100.0	0.0	0.0
SF	LIVE	2 SAW	Domestic	13.0	40	80	80	0.0	34.8	5.1
SF	LIVE	3 SAW	Domestic	7.6	32	19	19	0.0	12.0	1.2
WH	LIVE	2 SAW	Domestic	13.8	37	937	924	1.4	421.7	58.6
WH	LIVE	3 SAW	Domestic	8.7	35	2,866	2,866	0.0	1,516.6	181.7
WH	LIVE	4 SAW	Domestic	5.5	24	366	366	0.0	218.9	23.2
WH	LIVE	CULL	Cull	16.4	9	92	0	100.0	0.0	0.0
WH	LIVE	UTILITY	Pulp	9.0	30	208	208	0.0	120.6	13.2

Timber Sale Log Sort x Diameter Bin Summary

Sp	Bin	Status	Sort	Dia	Len	BF Net	Defect %	Tons	MBF Net
BC	5+	LIVE	Domestic	12.5	33	589	0.0	211.9	37.4
DF	5 - 7	LIVE	Domestic	6.5	30	722	0.0	372.5	45.8
DF	8 - 11	LIVE	Domestic	9.9	33	2,163	0.2	1,039.0	137.1
DF	8 - 11	LIVE	Pole	9.9	24	99	0.0	43.6	6.3
DF	12 - 15	LIVE	Domestic	13.3	38	1,202	0.5	515.7	76.2
DF	12 - 15	LIVE	HQ-A	13.6	38	465	0.4	207.6	29.5
DF	12 - 15	LIVE	HQ-B	14.0	40	369	0.0	173.3	23.4
DF	16 - 19	LIVE	HQ-A	17.0	40	255	0.0	105.5	16.1
DF	16 - 19	LIVE	Domestic	17.3	39	2,095	0.4	785.9	132.8
DF	16 - 19	LIVE	HQ-B	17.9	38	509	0.4	195.8	32.3
DF	20+	LIVE	Cull	21.5	10	0	100.0	0.0	0.0
DF	20+	LIVE	Domestic	22.4	38	1,769	1.9	634.8	112.1
MA	5+	LIVE	Domestic	11.1	30	53	9.6	27.7	3.4
MA	5+	LIVE	Pulp	12.0	24	52	0.0	22.2	3.3
RA	5 - 7	LIVE	Pulp	5.7	30	62	0.0	30.2	3.9
RA	5 - 7	LIVE	Domestic	6.4	28	92	1.2	59.0	5.8
RA	8 - 11	LIVE	Domestic	9.7	29	697	1.7	380.4	44.2
RA	12 - 15	LIVE	Domestic	12.4	30	69	0.0	31.2	4.4
RA	16 - 19	LIVE	Domestic	18.0	30	78	13.3	31.3	4.9
RA	20+	LIVE	Cull	20.0	5	0	100.0	0.0	0.0
RA	20+	LIVE	Domestic	21.3	28	80	7.9	29.1	5.1
RC	5+	LIVE	Cull	6.0	6	0	100.0	0.0	0.0
RC	5+	LIVE	Domestic	7.5	32	356	1.1	184.4	22.6
RC	5+	LIVE	Pole	9.4	24	27	0.0	15.5	1.7
SF	5 - 7	LIVE	Domestic	7.6	32	19	0.0	12.0	1.2
SF	12 - 15	LIVE	Domestic	13.0	40	80	0.0	34.8	5.1
WH	5 - 7	LIVE	Domestic	6.4	29	1,105	0.0	626.5	70.0
WH	5 - 7	LIVE	Pulp	6.9	24	25	0.0	20.2	1.6
WH	8 - 11	LIVE	Pulp	8.0	28	45	0.0	30.0	2.9
WH	8 - 11	LIVE	Domestic	10.0	35	2,127	0.0	1,109.0	134.9
WH	12 - 15	LIVE	Domestic	13.7	37	685	1.9	328.1	43.4
WH	12 - 15	LIVE	Pulp	14.3	40	138	0.0	70.4	8.7
WH	12 - 15	LIVE	Cull	15.5	7	0	100.0	0.0	0.0
WH	16 - 19	LIVE	Domestic	17.3	40	122	0.0	52.2	7.8
WH	16 - 19	LIVE	Cull	18.6	12	0	100.0	0.0	0.0
WH	20+	LIVE	Domestic	21.0	40	116	0.0	41.3	7.4

Cruise Unit Report BOMBUR 1

Unit Sale Notice Volume (MBF): BOMBUR 1

Sp	DBH	Rings/In	Age	MBF Volume by Grade					
				All	Spec Mill	2 Saw	3 Saw	4 Saw	Utility
DF	23.1	10.0		178	9	125	40	5	
WH	15.8			58		16	25	5	12
RA	14.3			57		14	21	18	4
BC	16.2			20		20			
MA	17.0			3			3		
ALL	17.3	10.0		317	9	176	89	27	16

Unit Cruise Design: BOMBUR 1

Design	Cruise Acres	FMA Acres	N Plots	N Cruise Plots	N Void Plots
B2: VR, 2 BAF (62.5, 40 for some species) Measure All, Sighting Ht = 4.5 ft	14.1	15.8	12	12	0

Unit Cruise Summary: BOMBUR 1

Sp	Cruised Trees	All Trees	Trees/Plot	Ring-Count Trees
DF	13	13	1.1	1
WH	7	7	0.6	0
RA	14	14	1.2	0
BC	2	2	0.2	0
MA	1	1	0.1	0
ALL	37	37	3.1	1

Unit Cruise Statistics: BOMBUR 1

Sp	BA (sq ft/acre)	BA CV (%)	BA SE (%)	V-BAR (bf/sq ft)	V-BAR CV (%)	V-BAR SE (%)	Net Vol (bf/acre)	Vol CV (%)	Vol SE (%)
DF	67.7	133.2	38.5	186.5	24.5	6.8	12,631	135.5	39.1
WH	36.5	135.9	39.2	113.6	26.6	10.1	4,141	138.5	40.5
RA	46.7	102.3	29.5	86.2	30.1	8.1	4,023	106.6	30.6
BC	10.4	233.5	67.4	136.2	71.0	50.2	1,418	244.1	84.0
MA	3.3	346.4	100.0	71.7	0.0	0.0	239	346.4	100.0
ALL	164.6	56.4	16.3	136.4	42.8	7.0	22,452	70.7	17.7

Unit Summary: BOMBUR 1

Sp	Status	Rx	N	D	DBH	BL	THT	BF Gross	BF Net	Defect %	TPA	BA	RD	MBF Net
BC	LIVE	CUT	2	ALL	16.2	60	79	1,418	1,418	0.0	7.3	10.4	2.6	20.0
DF	LIVE	CUT	13	ALL	23.1	89	114	12,773	12,631	1.1	23.3	67.7	14.1	178.1
MA	LIVE	CUT	1	ALL	17.0	50	59	264	239	9.6	2.1	3.3	0.8	3.4
RA	LIVE	CUT	14	ALL	14.3	48	64	4,230	4,023	4.9	41.8	46.7	12.3	56.7
WH	LIVE	CUT	7	ALL	15.8	62	78	4,337	4,141	4.5	26.8	36.5	9.2	58.4
ALL	LIVE	CUT	37	ALL	17.3	62	80	23,022	22,452	2.5	101.3	164.6	39.0	316.6
ALL	ALL	ALL	37	ALL	17.3	62	80	23,022	22,452	2.5	101.3	164.6	39.0	316.6

Cruise Unit Report BOMBUR 2

Unit Sale Notice Volume (MBF): BOMBUR 2

Sp	DBH	Rings/In	Age	MBF Volume by Grade				
				All	2 Saw	3 Saw	4 Saw	Utility
DF	20.5			256	197	49	10	
WH	13.9			71	17	44	10	1
RC	13.7			24		16	9	
BC	23.4			17	17			
MA	23.6			3				3
ALL	17.2			372	231	109	28	4

Unit Cruise Design: BOMBUR 2

Design	Cruise Acres	FMA Acres	N Plots	N Cruise Plots	N Void Plots
B2: VR, 2 BAF (62.5, 40 for some species) Measure All, Sighting Ht = 4.5 ft	9.9	10.5	12	12	0

Unit Cruise Summary: BOMBUR 2

Sp	Cruised Trees	All Trees	Trees/Plot	Ring-Count Trees
DF	25	25	2.1	0
WH	10	10	0.8	0
RC	7	8	0.7	0
BC	2	2	0.2	0
MA	1	1	0.1	0
ALL	45	46	3.8	0

Unit Cruise Statistics: BOMBUR 2

Sp	BA (sq ft/acre)	BA CV (%)	BA SE (%)	V-BAR (bf/sq ft)	V-BAR CV (%)	V-BAR SE (%)	Net Vol (bf/acre)	Vol CV (%)	Vol SE (%)
DF	130.2	72.2	20.9	198.8	24.3	4.9	25,885	76.2	21.4
WH	52.1	100.2	28.9	137.7	32.8	10.4	7,173	105.4	30.7
RC	26.7	266.3	76.9	92.1	17.4	6.6	2,456	266.9	77.2
BC	8.5	240.2	69.3	205.2	3.1	2.2	1,753	240.2	69.4
MA	3.3	346.4	100.0	99.1	0.0	0.0	330	346.4	100.0
ALL	220.8	47.5	13.7	170.2	35.0	5.2	37,596	59.0	14.7

Unit Summary: BOMBUR 2

Sp	Status	Rx	N	D	DBH	BL	THT	BF Gross	BF Net	Defect %	TPA	BA	RD	MBF Net
BC	LIVE	CUT	2	ALL	23.4	79	129	1,753	1,753	0.0	2.9	8.5	1.8	17.4
DF	LIVE	CUT	25	ALL	20.5	87	119	25,979	25,885	0.4	56.8	130.2	28.8	256.3
MA	LIVE	CUT	1	ALL	23.6	50	57	330	330	0.0	1.1	3.3	0.7	3.3
RC	LIVE	CUT	7	ALL	13.7	54	102	2,503	2,456	1.9	26.1	26.7	7.2	24.3
WH	LIVE	CUT	10	ALL	13.9	60	85	7,487	7,173	4.2	49.4	52.1	14.0	71.0
ALL	LIVE	CUT	45	ALL	17.2	70	103	38,052	37,596	1.2	136.3	220.8	52.4	372.2
ALL	ALL	ALL	45	ALL	17.2	70	103	38,052	37,596	1.2	136.3	220.8	52.4	372.2

Cruise Unit Report BOMBUR 3

Unit Sale Notice Volume (MBF): BOMBUR 3

Sp	DBH	Rings/In	Age	MBF Volume by Grade		
				All	3 Saw	4 Saw
WH	13.9			89	81	9
DF	14.5			68	65	3
ALL	14.1			158	145	12

Unit Cruise Design: BOMBUR 3

Design	Cruise Acres	FMA Acres	N Plots	N Cruise Plots	N Void Plots
B2: VR, 2 BAF (62.5, 40 for some species) Measure All, Sighting Ht = 4.5 ft	36.1	36.1	35	35	0

Unit Cruise Summary: BOMBUR 3

Sp	Cruised Trees	All Trees	Trees/Plot	Ring-Count Trees
MA		1	0.0	0
BC		10	0.3	0
RC		6	0.2	0
SF		1	0.0	0
DF	8	97	2.8	1
WH	10	44	1.3	0
ALL	18	159	4.5	1

Unit Cruise Statistics: BOMBUR 3

Sp	BA (sq ft/acre)	BA CV (%)	BA SE (%)	V-BAR (bf/sq ft)	V-BAR CV (%)	V-BAR SE (%)	Net Vol (bf/acre)	Vol CV (%)	Vol SE (%)
MA	1.1	591.6	100.0						
BC	17.9	312.7	52.9						
RC	6.9	264.1	44.6						
SF	1.8	591.6	100.0						
DF	173.2	86.2	14.6	132.5	15.9	5.6	22,954	87.7	15.6
WH	78.6	116.3	19.7	138.5	21.4	6.8	10,886	118.3	20.8
ALL	279.4	47.9	8.1	134.4	19.1	4.5	37,555	51.5	9.3

Unit Summary: BOMBUR 3

Sp	Status	Rx	N	D	DBH	BL	THT	BF Gross	BF Net	Defect %	TPA	BA	RD	MBF Net
DF	LIVE	CUT	8	ALL	14.5	71	98	1,900	1,893	0.4	12.5	14.3	3.8	68.3
WH	LIVE	CUT	10	ALL	13.9	68	89	2,474	2,474	0.0	16.9	17.9	4.8	89.3
ALL	LIVE	CUT	18	ALL	14.2	69	93	4,374	4,367	0.2	29.4	32.1	8.5	157.7
ALL	ALL	ALL	18	ALL	14.2	69	93	4,374	4,367	0.2	29.4	32.1	8.5	157.7

Cruise Unit Report BOMBUR ROW

Unit Sale Notice Volume (MBF): BOMBUR ROW

Sp	DBH	Rings/In	Age	MBF Volume by Grade			
				All	2 Saw	3 Saw	4 Saw
DF	22.7			109	92	17	1
WH	14.3			58	26	32	
RA	13.2			12		2	9
SF	19.0			6	5	1	
ALL	16.9			185	123	53	10

Unit Cruise Design: BOMBUR ROW

Design	Cruise Acres	FMA Acres	N Plots	N Cruise Plots	N Void Plots
B2: VR, 2 BAF (62.5, 40 for some species) Measure All, Sighting Ht = 4.5 ft	3.3	3.3	5	5	0

Unit Cruise Summary: BOMBUR ROW

Sp	Cruised Trees	All Trees	Trees/Plot	Ring-Count Trees
DF	13	13	2.6	0
WH	9	9	1.8	0
RA	6	6	1.2	0
SF	1	1	0.2	0
ALL	29	29	5.8	0

Unit Cruise Statistics: BOMBUR ROW

Sp	BA (sq ft/acre)	BA CV (%)	BA SE (%)	V-BAR (bf/sq ft)	V-BAR CV (%)	V-BAR SE (%)	Net Vol (bf/acre)	Vol CV (%)	Vol SE (%)
DF	162.5	79.8	35.7	203.1	26.1	7.2	33,010	83.9	36.4
WH	112.5	106.9	47.8	156.0	34.8	11.6	17,555	112.4	49.2
RA	48.0	223.6	100.0	73.2	24.9	10.2	3,513	225.0	100.5
SF	12.5	223.6	100.0	152.4	0.0	0.0	1,904	223.6	100.0
ALL	335.5	29.0	13.0	166.9	40.6	7.5	55,983	49.9	15.0

Unit Summary: BOMBUR ROW

Sp	Status	Rx	N	D	DBH	BL	THT	BF Gross	BF Net	Defect %	TPA	BA	RD	MBF Net
DF	LIVE	CUT	13	ALL	22.7	97	126	33,736	33,010	2.2	57.8	162.5	34.1	108.9
RA	LIVE	CUT	6	ALL	13.2	52	67	3,513	3,513	0.0	50.5	48.0	13.2	11.6
SF	LIVE	CUT	1	ALL	19.0	80	102	1,904	1,904	0.0	6.3	12.5	2.9	6.3
WH	LIVE	CUT	9	ALL	14.3	63	88	17,804	17,555	1.4	100.9	112.5	29.7	57.9
ALL	LIVE	CUT	29	ALL	16.9	70	94	56,958	55,983	1.7	215.5	335.5	79.9	184.7
ALL	ALL	ALL	29	ALL	16.9	70	94	56,958	55,983	1.7	215.5	335.5	79.9	184.7



Bombur Unit 1 Sample Point Map

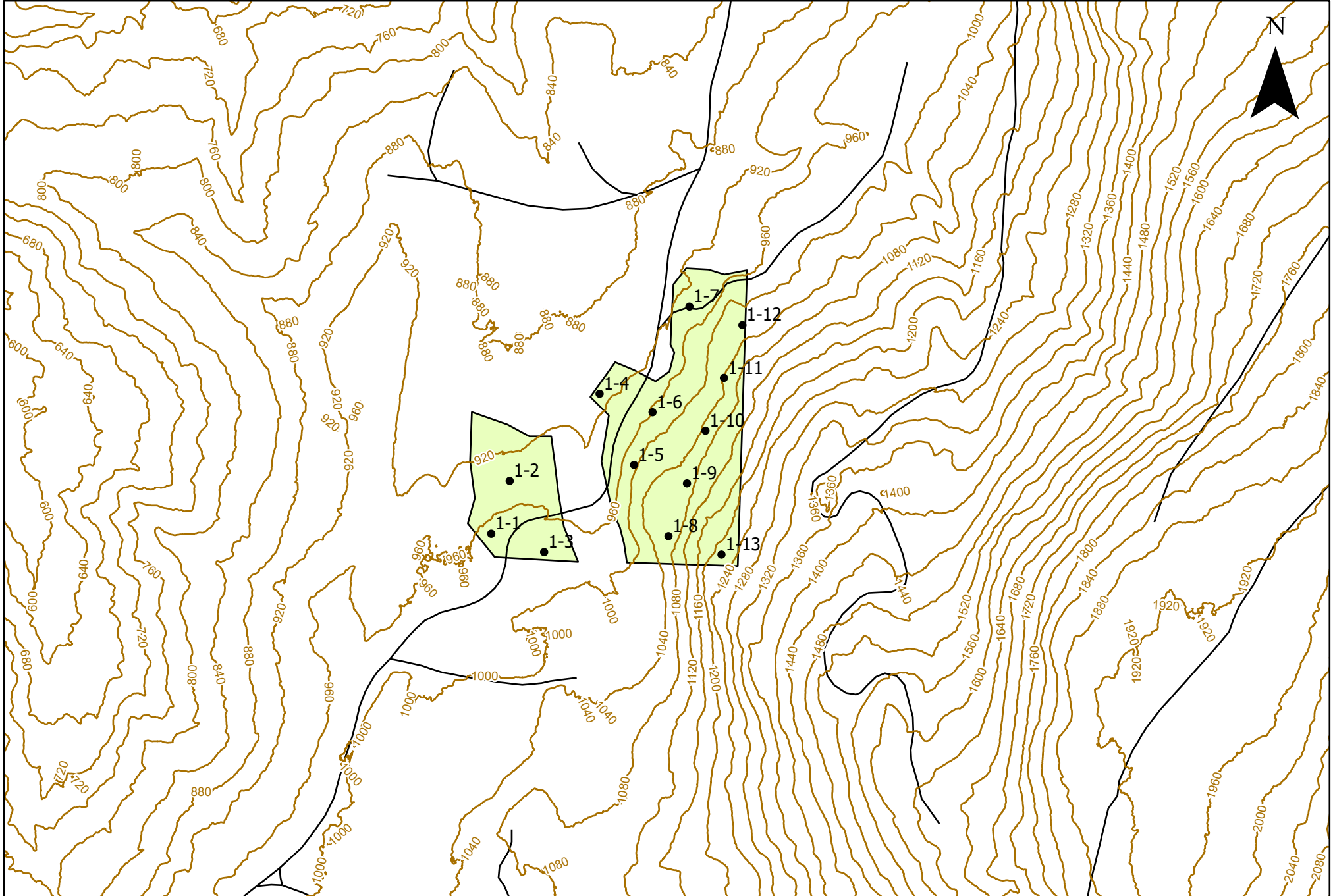



Bombur Units 2 & 3 Sample Point Map

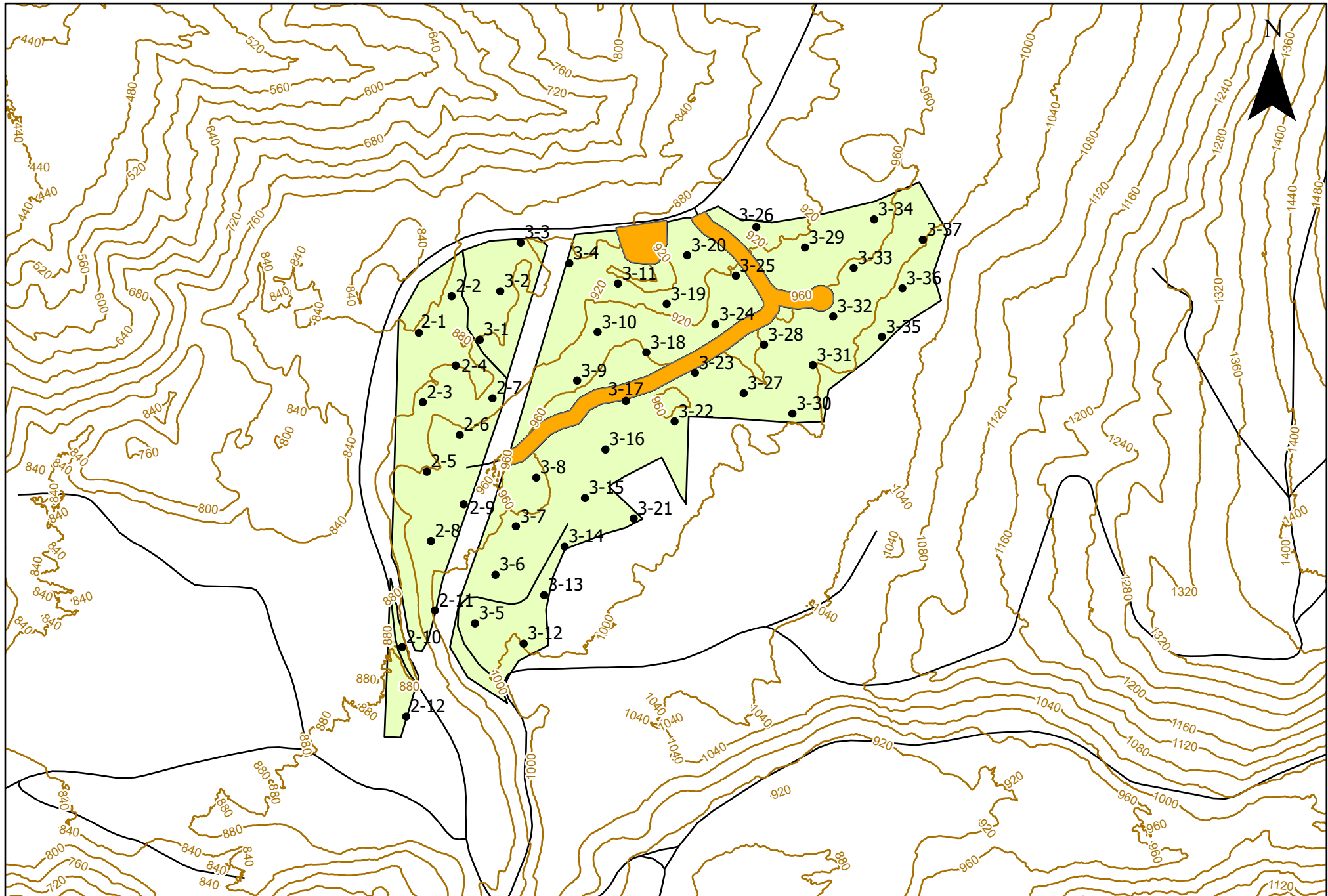



Forest Practices Application/Notification Notice of Decision

FPA/N No: 2819213

Effective Date: 1/3/2024

Expiration Date: 1/3/2027

Shut Down Zone: 658

EARR Tax Credit: Eligible Non-eligible

Reference: Bombur

Decision

- Notification Accepted** Operations shall not begin before the effective date.
- Approved** This Forest Practices Application is subject to the conditions listed below.
- Disapproved** This Forest Practices Application is disapproved for the reasons listed below.
- Withdrawn** Applicant has withdrawn the Forest Practices Application/Notification (FPA/N).
- Closed** All forest practices obligations are met.

FPA/N Classification

- Class II
- Class III
- Class IVG
- Class IVS

Number of Years Granted on Multi-Year Request

- 4 years
- 5 years

Conditions on Approval/Reasons for Disapproval

Timing Limitations on Type S and F water(s):

No timing limitations apply.

Condition(s) required for approval/disapproval:

No additional conditions apply.

Issued By: Kirsten Rowley

Region: Northwest Region

Title: Resource Protection Forester

Date: 1/3/2024

Copies to: Landowner, Timber Owner, and Operator

Issued in person: LO TO OP By: Ada Schmidt  Date: 1/3/2024

Appeal Information

You have thirty (30) days to **file** (i.e., **actually deliver**) an appeal in writing of this Decision and any related State Environmental Policy Act (SEPA) determinations to the Pollution Control Hearings Board, the Attorney General's Office, and the Department of Natural Resources' region office. See RCW 76.09.205. The appeal period starts when the applicant receives this decision, which usually happens electronically on the date indicated below.

You must file your appeal at all three addresses below:

Pollution Control Hearings Board	Office of the Attorney General Natural Resources Division	Department Of Natural Resources Northwest Region
<u>Physical Address</u> 1111 Israel Road SW Suite 301 Tumwater, WA 98501	<u>Physical Address</u> 1125 Washington Street, SE Olympia, WA 98504	<u>Physical Address</u> 919 North Township Street Sedro-Woolley, WA 98284
<u>Mailing address</u> Post Office Box 40903 Olympia, WA 98504-0903	<u>Mailing Address</u> Post Office Box 40100 Olympia, WA 98504-0100	<u>Mailing Address</u> 919 North Township Street Sedro-Woolley, WA 98284

Information regarding the Pollution Control Hearings Board can be found at: <https://elaho.wa.gov/>

Other Applicable Laws

Operating as described in this application/notification does not ensure compliance with the Endangered Species Act, or other federal, state, or local laws.

Transfer of Forest Practices Application/Notification (WAC 222-20-010)

Use the "Notice of Transfer of Approved Forest Practices Application/Notification" form. This form is available at region offices and on the Forest Practices website <https://www.dnr.wa.gov/programs-and-services/forest-practices/review-applications-fpars/forest-practices-forms-and>. Notify DNR of new Operators within 48 hours.

Continuing Forestland Obligations (RCW 76.09.060, RCW 76.09.070, RCW 76.09.390, and WAC 222-20-055)

Obligations include reforestation, road maintenance and abandonment plans, conversions of forestland to non- forestry use and/or harvest strategies on perennial non-fish habitat (Type Np) waters in Eastern Washington.

Before the sale or transfer of land or perpetual timber rights subject to continuing forest and obligations, the seller must notify the buyer of such an obligation on a form titled "Notice of Continuing Forest Land Obligation". The seller and buyer must both sign the "Notice of Continuing Forest Land Obligation" form and send it to the DNR Region Office for retention. This form is available at DNR region offices.

If the seller fails to notify the buyer about the continuing forestland obligation, the seller must pay the buyer's costs related to continuing forestland obligations, including all legal costs and reasonable attorneys' fees incurred by the buyer in enforcing the continuing forestland obligation against the seller.

Failure by the seller to send the required notice to DNR at the time of sale will be prima facie evidence in an action by the buyer against the seller for costs related to the continuing forestland obligation prior to sale.

DNR Declaration of Mailing

I Choose an item, caused the Notice of Decision for FPA/N No. _____ To be placed in the United States mail at **Sedro-Woolley, WA**; postage paid. I declare under penalty of perjury of the laws of the State of Washington, that the foregoing is true and correct.

_____ (Date)	Sedro-Woolley, WA (City & State where signed)	_____ (Signature)
-----------------	--	----------------------



ROAD PLAN AND SPECIFICATIONS #30-104659 BOMBUR

27

26
MP 14.1 =
0+00 BA-ML (BAKER DAM RD.)

42

30

T37R08E

T37R09E

BAKER
LAKE

SCALE
0 1,000



46

47

48

105+40
BEGIN ALL GRAVEL RD.

DAM

31

GATE (127+40)
END ALL GRAVEL ROAD
START CHIP SEAL/GRAVEL RD.

3

2

1

6

BAKER LK. RD.

10

11

T36R08E

12

7 T36R09E

LAKE
SHANNON

13

LEGEND	
PRE-HAUL MAINTENANCE	
REQUIRED CONSTRUCTION	
OPTIONAL CONSTRUCTION	
REQUIRED RECONSTRUCTION	
OPTIONAL RECONSTRUCTION	

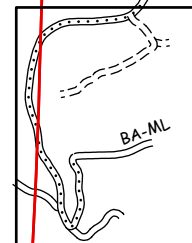

SHEET 2

18

SHEET INDEX	
PROJECT MAP.....	1-2
ROAD CLAUSES	3-22
TYPICAL SECTION.....	23
MATERIAL LIST.....	24
FARMS.....	25-26
STANDARD DETAILS.....	27-29

DESIGNED BY	REVIEWED BY	APPROVED BY	PLAN DATE	SHEET
CARLSON	ZYLSTRA 6/30/2023	ZYLSTRA 6/30/2023	4/13/2023	1 OF 29

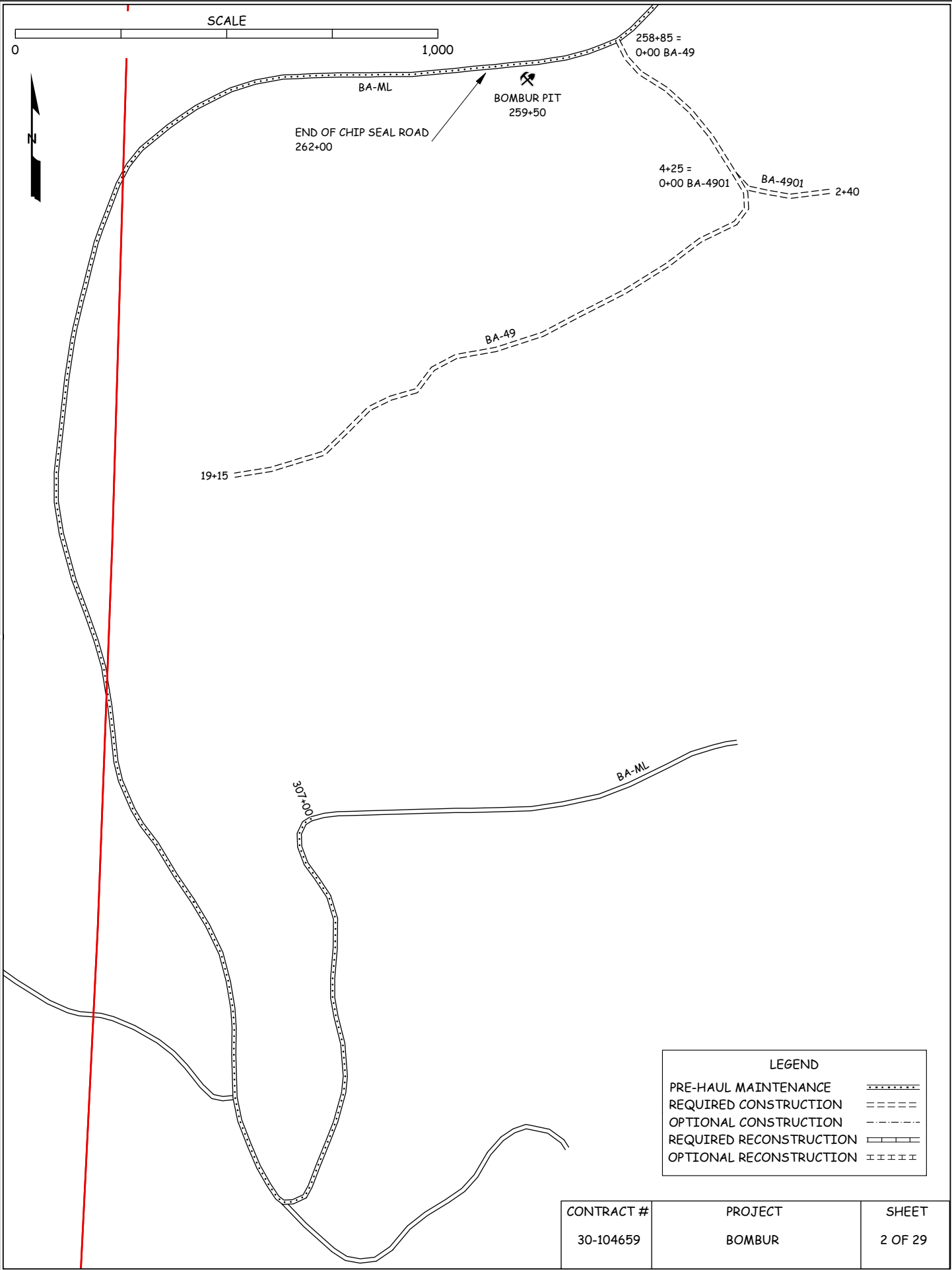

LEGEND	
PRE-HAUL MAINTENANCE	-----
REQUIRED CONSTRUCTION	=====
OPTIONAL CONSTRUCTION	-----
REQUIRED RECONSTRUCTION	=====
OPTIONAL RECONSTRUCTION	=====

CONTRACT #	PROJECT	SHEET
30-104659	BOMBUR	2 OF 29

STATE OF WASHINGTON
DEPARTMENT OF NATURAL RESOURCES

BOMBUR TIMBER SALE ROAD PLAN
SKAGIT COUNTY
BAKER DISTRICT
NORTHWEST REGION

AGREEMENT NO.: 30-104659

STAFF ENGINEER: CARLSON

DATE: APR. 13, 2023

SECTION 0 – SCOPE OF PROJECT

0-1 ROAD PLAN SCOPE

Clauses in this road plan apply to all road related work, including landings and rock source development, unless otherwise noted.

0-2 REQUIRED ROADS

The specified work on the following roads is required.

<u>Road</u>	<u>Stations</u>	<u>Type</u>
BA-ML	105+40 to 307+00	Pre-haul Maintenance
BA-49	0+00 to 19+15	Construction
BA-4901	0+00 to 2+40	Construction

0-4 CONSTRUCTION

Construction includes, but is not limited to clearing, grubbing, excavation and embankment to sub-grade, turnout, turnaround, and landing construction, culvert installation, and application of gravel pit run rock.

0-6 PRE-HAUL MAINTENANCE

This project includes, but is not limited to the following pre-haul maintenance requirements:

<u>Road</u>	<u>Stations</u>	<u>Requirements</u>
BA-ML	105+40 to 176+70 193+05 to 252+90	Brushing. Road surface grading (Only on gravel roadway areas.)
BA-ML	176+70 to 193+05 252+90 to 307+00	Brushing. Cleaning culverts, ditches, headwalls, and catch basins (Including gravel roadway areas). Blading, shaping, and ditching the road prism to dimensions shown in the TYPICAL SECTION (Only gravel roadway areas). Culvert Installation.

0-7 POST-HAUL MAINTENANCE

This project includes post-haul road maintenance listed in Clause 9-5 POST-HAUL MAINTENANCE.

0-12 DEVELOP ROCK SOURCE

Purchaser may develop an existing rock source. Rock source development will involve drilling, shooting, and processing rock to generate riprap and 3-inch-minus ballast rock. Work for developing rock sources is listed in Section 6 ROCK AND SURFACING.

SECTION 1 – GENERAL

1-1 ROAD PLAN CHANGES

If the Purchaser desires a change from this road plan including, but not limited to, relocation, extension, change in design, or adding roads; a revised road plan must be submitted in writing to the Contract Administrator for consideration. Before work begins, Purchaser shall obtain approval from the State for the submitted plan.

1-2 UNFORESEEN CONDITIONS

Quantities established in this road plan are minimum acceptable values. Additional quantities required by the state due to unforeseen conditions, or Purchaser's choice of construction season or techniques will be at the Purchaser's expense. Unforeseen conditions include, but are not limited to, solid subsurface rock, subsurface springs, saturated ground, and unstable soils.

1-3 ROAD DIMENSIONS

Purchaser shall perform road work in accordance with the dimensions shown on the TYPICAL SECTION SHEET and the specifications within this road plan, unless controlled by construction stakes.

1-4 ROAD TOLERANCES

Purchaser shall perform road work within the tolerances listed below. The tolerance class for each road is listed on the TYPICAL SECTION SHEET.

<u>Tolerance Class</u>	<u>A</u>	<u>B</u>	<u>C</u>
Road and Subgrade Width (feet)	+1.5	+1.5	+2.0
Subgrade Elevation (feet +/-)	0.5	1.0	2.0
Centerline alignment (feet lt./rt.)	1.0	1.5	3.0

1-6 ORDER OF PRECEDENCE

Any conflict or inconsistency in the road plan will be resolved by giving the documents precedence in the following order:

1. Addenda.
2. Road Plan Clauses.
3. Typical Section Sheet.
4. Standard Lists.
5. Standard Details.

In case of any ambiguity or dispute over interpreting the road plan, the Contract Administrator's or designee's decision will be final.

1-8 REPAIR OR REPLACEMENT OF DAMAGED MATERIALS

Purchaser shall repair or replace all materials, roadway infrastructure, and road components damaged during road work or operation activities. The Contract Administrator will direct repairs and replacements. Repairs to structural materials must be made in accordance with the manufacturer's recommendation, and may not begin without written approval from the Contract Administrator.

1-9 DAMAGED METALLIC COATING

Any cut ends, or damaged galvanized or aluminized coating on existing or new bridge components, culverts, downspouts, and flumes must be cleaned and treated with a minimum of two coats of zinc rich paint or cold galvanizing compound.

1-18 REFERENCE POINT DAMAGE

Purchaser shall reset reference points (RPs) that were moved or damaged at any time during construction to their original locations. Excavation and embankment may not proceed on road segments controlled by said RPs until Purchaser resets all moved or damaged RPs.

1-21 HAUL APPROVAL

Purchaser shall not use roads under this road plan for any hauling other than timber cut on the right-of-way, without written approval from the Contract Administrator.

1-23 ROAD WORK PHASE APPROVAL

Purchaser shall obtain approval from the Contract Administrator upon completion of each of the following phases of road work, if applicable:

- Right-of-way
 - Falling/decking
 - Clearing/grubbing
- Subgrade Construction
 - Excavation and embankment to subgrade
 - Culvert installation
 - Ditch construction
 - Subgrade compaction
- Rock application
 - Rock compaction
 - Rock depth
- Erosion and sediment control
- Revegetation

1-25 ACTIVITY TIMING RESTRICTION

The specified activities are not allowed during the listed closure periods unless authorized in writing by the State.

<u>Activity</u>	<u>Closure Period</u>
All Activities	November 1 to March 31

1-26 OPERATING DURING CLOSURE PERIOD

If permission is granted to operate during a closure period listed in Clause 1-25 ACTIVITY TIMING RESTRICTION, Purchaser shall provide a maintenance plan to include further protection of state resources. Purchaser shall obtain written approval from the Contract Administrator for the maintenance plan, and shall put preventative measures in place before operating during the closure period. Purchaser is required to maintain all haul roads at their own expense including those listed in Contract Clause C-060 DESIGNATED ROAD MAINTAINER. If other operators are using, or desire to use these designated maintainer roads, a joint operating plan must be developed. All parties shall follow this plan.

1-29 SEDIMENT RESTRICTION

Purchaser shall not allow silt-bearing runoff to enter any streams.

1-30 CLOSURE TO PREVENT DAMAGE

In accordance with Contract Clause G-220 STATE SUSPENDS OPERATION, the Contract Administrator will suspend road work or hauling right-of-way timber, forest products, or rock under the following conditions:

- Wheel track rutting exceeds 6 inches on roads.
- Surface or base stability problems persist.
- Weather is such that satisfactory results cannot be obtained in an area of operations.
- When, in the opinion of the Contract Administrator excessive road damage or rutting may occur.

Operations must stop unless authority to continue working or hauling is granted in writing by the Contract Administrator. In the event that surface or base stability problems persist, Purchaser shall cease operations, or perform corrective maintenance or repairs, subject to specifications within this road plan. Before and during any suspension, Purchaser shall protect the work from damage or deterioration.

1-33 SNOW PLOWING RESTRICTION

Snowplowing will be allowed after the execution of a SNOW PLOWING AGREEMENT, which is available from the Contract Administrator upon request. If damage occurs while plowing, further permission to plow may be revoked by the Contract Administrator.

1-40 ROAD APPROACHES TO COUNTY ROADS AND STATE HIGHWAYS

Purchaser shall immediately remove any mud, dirt, rock, or other material tracked or spilled on to county roads and state highways.

If additional damage to the surface, signs, guardrails, etc. occurs then the damage will be repaired, at the Purchaser's expense, as directed by the Contract Administrator when authorized by the county or WSDOT.

SECTION 2 – MAINTENANCE

2-1 GENERAL ROAD MAINTENANCE

Purchaser shall maintain all roads used under this contract in accordance with the FOREST ACCESS ROAD MAINTENANCE SPECIFICATIONS for the entire term of this contract. Maintenance is required even during periods of inactivity.

2-2 ROAD MAINTENANCE – PURCHASER MAINTENANCE

Purchaser shall perform maintenance on roads listed in Contract Clause C-050 PURCHASER ROAD MAINTENANCE AND REPAIR in accordance with FOREST ACCESS ROAD MAINTENANCE SPECIFICATIONS.

2-5 MAINTENANCE GRADING – EXISTING ROAD

On the following roads, Purchaser shall use a grader to shape the existing surface before any hauling. Purchaser shall accomplish all grading using a motor grader with a minimum of 175 horsepower.

<u>Road</u>	<u>Stations</u>
BA-ML	105+40 to 307+00 see Clause 0-6 PRE-HAUL MAINTENANCE

2-6 CLEANING CULVERTS

On the following roads, Purchaser shall use an excavator or backhoe to clean the inlets and outlets of all culverts and shall obtain written approval from the Contract Administrator before any hauling.

<u>Road</u>	<u>Stations</u>
BA-ML	176+70 to 193+05 252+90 to 307+00

2-7 CLEANING DITCHES, HEADWALLS, AND CATCH BASINS

On the following roads, Purchaser shall use an excavator or backhoe to clean ditches, headwalls, and catchbasins. Work must be done in accordance with the TYPICAL SECTION and Purchaser shall obtain written approval from the Contract Administrator before any hauling.

<u>Road</u>	<u>Stations</u>
BA-ML	176+70 to 193+05 252+90 to 307+00

SECTION 3 – CLEARING, GRUBBING, AND DISPOSAL

3-1 BRUSHING

On the following road, Purchaser shall cut vegetative material up to 6 inches in diameter, including limbs, as shown on the BRUSHING DETAIL. Brushing must be achieved by mechanical cutting of brush, trees, and branches. Root systems and stumps of cut vegetation may not be disturbed unless directed by the Contract Administrator. Purchaser shall remove brushing debris from the road surface, ditchlines, and culvert inlets and outlets.

<u>Road</u>	<u>Stations</u>
BA-ML	105+40 to 307+00

3-5 CLEARING

Purchaser shall fall all vegetative material larger than 2 inches DBH or over 5 feet high between the marked right-of-way boundaries or if not marked in the field, between the clearing limits specified on the TYPICAL SECTION SHEET. Clearing must be completed before starting excavation and embankment.

3-8 PROHIBITED DECKING AREAS

Purchaser shall not deck right-of-way timber in the following areas:

- Within the grubbing limits.
- Within 50 feet of any stream.
- In locations that interfere with the construction of the road prism.
- In locations that impede drainage.
- On slopes greater than 50%.
- Against standing trees.

3-10 GRUBBING

Purchaser shall remove all stumps between the grubbing limits specified on the TYPICAL SECTION SHEET. Purchaser shall also remove stumps with undercut roots outside the grubbing limits. Grubbing must be completed before starting excavation and embankment.

3-20 ORGANIC DEBRIS DEFINITION

Organic debris is defined as all vegetative material not eligible for removal by Contract Clause G-010 PRODUCTS SOLD AND SALE AREA or G-011 RIGHT TO REMOVE FOREST PRODUCTS AND CONTRACT AREA, that is larger than one cubic foot in volume within the clearing limits as shown on the TYPICAL SECTION SHEET.

3-21 DISPOSAL COMPLETION

Purchaser shall remove organic debris from the road surface, ditchlines, and culvert inlets and outlets. Purchaser shall complete all disposal of organic debris before the application of rock.

3-22 DESIGNATED WASTE AREA FOR ORGANIC DEBRIS

Waste areas for organic debris are located within the cleared right-of-way or in natural openings as designated at areas approved in writing by the Contract Administrator.

3-23 PROHIBITED DISPOSAL AREAS

Purchaser shall not place organic debris in the following areas:

- Within 50 feet of a cross drain culvert.
- Within 100 feet of a live stream, or wetland
- On road subgrades, or excavation and embankment slopes.
- On slopes greater than 50%.
- Within the operational area for cable landings where debris may shift or roll.
- On locations where brush can fall into the ditch or onto the road surface.
- Against standing timber.

3-24 BURYING ORGANIC DEBRIS RESTRICTED

Purchaser shall not bury organic debris unless otherwise stated in this plan.

3-25 SCATTERING ORGANIC DEBRIS

Purchaser shall scatter organic debris outside of the clearing limits in natural openings unless otherwise detailed in this road plan.

SECTION 4 – EXCAVATION

4-1 EXCAVATOR CONSTRUCTION

Purchaser shall use a track mounted hydraulic excavator for construction work, unless authorized in writing by the Contract Administrator.

4-2 PIONEERING

Pioneering may not extend past construction that will be completed during the current construction season. Pioneering may not extend more than 500 feet beyond completed construction unless approved in writing by the Contract Administrator. In addition, the following actions must be taken as pioneering progresses:

- Drainage must be provided on all uncompleted construction.
- Road pioneering operations may not undercut the final cut slope or restrict drainage.
- Culverts at live stream crossings must be installed during pioneering operations prior to embankment.

4-3 ROAD GRADE AND ALIGNMENT STANDARDS

Purchaser shall follow these standards for road grade and alignment except as designed:

- Grade and alignment must have smooth continuity, without abrupt changes in direction.
- Maximum grades may not exceed 18 percent favorable and 12 percent adverse.
- Minimum curve radius is 50 feet at centerline.
- Maximum grade change for sag vertical curves is 5% in 100 feet.
- Maximum grade change for crest vertical curves is 4% in 100 feet.

4-5 CUT SLOPE RATIO

Purchaser shall construct excavation slopes no steeper than shown on the following table:

<u>Material Type</u>	<u>Excavation Slope Ratio</u>	<u>Excavation Slope Percent</u>
Common Earth (on side slopes up to 55%)	1:1	100
Common Earth (56% to 70% side slopes)	¾:1	133
Common Earth (on slopes over 70%)	½:1	200
Fractured or loose rock	½:1	200
Hardpan or solid rock	¼:1	400

4-6 EMBANKMENT SLOPE RATIO

Purchaser shall construct embankment slopes no steeper than shown on the following table, unless construction staked or designed:

<u>Material Type</u>	<u>Embankment Slope Ratio</u>	<u>Embankment Slope Percent</u>
Sandy Soils	2:1	50
Common Earth and Rounded Gravel	1½:1	67
Angular Rock	1¼:1	80

4-7 SHAPING CUT AND FILL SLOPE

Purchaser shall construct excavation and embankment slopes to a uniform line and left rough for easier revegetation.

4-8 CURVE WIDENING

The minimum widening placed on the inside of curves is:

- 6 feet for curves of 50 to 79 feet radius.
- 4 feet for curves of 80 to 100 feet radius.

4-9 EMBANKMENT WIDENING

The minimum embankment widening is:

- 2 feet for embankment heights at centerline of 2 to 6 feet.
- 4 feet for embankment heights at centerline of greater than 6 feet.

Purchaser shall apply embankment widening equally to both sides of the road to achieve the required width.

4-21 TURNOUTS

Purchaser shall construct turnouts intervisible with a maximum distance of 1,000 feet between turnouts unless otherwise shown on drawings. Locations may be adjusted to fit the final subgrade alignment and sight distances. Locations are subject to written approval by the Contract Administrator. Minimum dimensions are shown on the TYPICAL SECTION SHEET.

4-22 TURNAROUNDS

At the end of all new roads exceeding five stations, purchaser shall construct turnarounds as shown on the TURNAROUND DETAIL. Turnaround type and location are subject to written approval by the Contract Administrator.

4-25 DITCH CONSTRUCTION AND RECONSTRUCTION

Purchaser shall construct ditches into the subgrade as specified on the TYPICAL SECTION SHEET. Ditches must be constructed concurrently with construction of the subgrade.

4-28 DITCH DRAINAGE

Ditches must drain to cross-drain culverts or ditchouts.

4-29 DITCHOUTS

Purchaser shall construct ditchouts as needed and as directed by the Contract Administrator. Ditchouts must be constructed in a manner that diverts ditch water onto the forest floor and must have excavation backslopes no steeper than a 1:1 ratio.

4-35 WASTE MATERIAL DEFINITION

Waste material is defined as all dirt, rock, mud, or related material that is extraneous or unsuitable for construction material. Waste material, as used in Section 4 EXCAVATION, is not organic debris.

4-36 DISPOSAL OF WASTE MATERIAL

Purchaser may sidecast waste material on side slopes up to 60% if the waste material is compacted and free of organic debris. On side slopes greater than 60%, all waste material must be end hauled or pushed to the designated embankment sites and waste areas identified in Clause 4-37 WASTE AREA LOCATION.

4-37 WASTE AREA LOCATION

Purchaser shall deposit waste material in areas identified or approved by the Contract Administrator. The amount of material allowed in a waste area is at the discretion of the Contract Administrator.

4-38 PROHIBITED WASTE DISPOSAL AREAS

Purchaser shall not deposit waste material in the following areas, except as otherwise specified in this plan:

- Within 50 feet of a cross drain culvert.
- Within 100 feet of a live stream or wetland.
- In locations that interfere with the construction of the road prism.
- In locations that impede drainage.
- Against standing timber.
- Outside the clearing limits.

4-55 ROAD SHAPING

Purchaser shall shape the subgrade and surface as shown on the TYPICAL SECTION SHEET. The subgrade and surface shape must ensure runoff in an even, un-concentrated manner, and must be uniform, firm, and rut-free.

4-60 FILL COMPACTION

Purchaser shall compact all embankment and waste material by routing equipment over the entire width of each lift.

4-61 SUBGRADE COMPACTION

Purchaser shall compact constructed and reconstructed subgrades by routing equipment over the entire width.

SECTION 5 – DRAINAGE

5-5 CULVERTS

Purchaser shall install culverts as part of this contract. Culverts must be installed concurrently with subgrade work and must be installed before subgrade compaction and rock application. Culvert locations and the minimum requirements for culvert length and diameter are designated on MATERIALS LIST. Culvert, downspout, and flume lengths may be adjusted to fit as-built conditions and may not terminate directly on unprotected soil. Culverts must be new material and must meet the specifications in Clauses 10-15 through 10-24.

5-12 UNUSED MATERIALS STATE PROPERTY

On required roads, any materials listed on the MATERIALS LIST that are not installed will become the property of the state. Purchaser shall stockpile materials as directed by the Contract Administrator.

5-15 CULVERT INSTALLATION

Culvert installation must be in accordance with the CULVERT AND DRAINAGE SPECIFICATION DETAIL and the National Corrugated Metal Pipe Association's "Installation Manual for Corrugated Steel Drainage Structures" the Corrugated Polyethylene Pipe Association's "Recommended Installation Practices for Corrugated Polyethylene Pipe and Fittings". Corrugated Polyethylene pipe must be installed in a manner consistent with the manufacturer's recommendations.

5-17 CROSS DRAIN SKEW AND SLOPE

Cross drains, on road grades in excess of 3%, must be skewed at least 30 degrees from perpendicular to the road centerline, except where the cross drain is at the low point in the road culverts will not be skewed. Cross drain culverts must be installed at a slope steeper than the incoming ditch grade, but not less than 3% or more than 10%.

5-18 CULVERT DEPTH OF COVER

Cross drain culverts must be installed with a depth of cover of not less than 1 foot of compacted subgrade over the top of the culvert at the shallowest point. Stream crossing culverts must be installed with a depth of cover recommended by the culvert manufacturer for the type and size of the pipe.

5-20 ENERGY DISSIPATERS

Purchaser shall install energy dissipaters in accordance with the CULVERT AND DRAINAGE SPECIFICATION DETAIL at all cross drain culverts, Energy dissipater installation is subject to approval by the Contract Administrator.

Rock used for energy dissipaters must be light/loose riprap. Energy dissipaters must extend a minimum of 1 foot to each side of the culvert at the outlet and a minimum of 2 feet beyond the outlet. Rock must be set in place by machine. Placement must be by zero-drop-height method only. No placement by end dumping or dropping of rock is allowed. Rock type shall meet the specifications in Clause 6-50 LIGHT LOOSE RIP RAP.

5-25 CATCH BASINS

Purchaser shall construct catch basins in accordance with CULVERT AND DRAINAGE SPECIFICATION DETAIL. Minimum dimensions of catch basins are 2 feet wide and 4 feet long.

5-26 HEADWALLS FOR CROSS DRAIN CULVERTS

Purchaser shall construct headwalls in accordance with the CULVERT AND DRAINAGE SPECIFICATION DETAIL at all cross drain culverts. Rock used for headwalls must weigh at least 50 pounds. Rock must be placed on shoulders, slopes, and around culvert inlets and outlets. Rock may not restrict the flow of water into culvert inlets or catch basins. No placement by end dumping or dropping of rock is allowed.

5-27 ARMORING FOR STREAM CROSSING CULVERTS

At stream crossing culverts, Purchaser shall place riprap in conjunction with construction of the embankment. Rock must be placed on shoulders, slopes, and around culvert inlets and outlets as designated on the MATERIALS LIST or as directed by the Contract Administrator. Rock may not restrict the flow of water into culvert inlets or catch basins. Placement must be by zero-drop-height method only. No placement by end dumping or dropping of rock is allowed.

SECTION 6 – ROCK AND SURFACING

6-2 ROCK SOURCE ON STATE LAND

Rock used in accordance with the quantities on the TYPICAL SECTION and MATERIALS LIST may be obtained from the following source on state land at no charge to the Purchaser. Purchaser shall obtain written approval from the Contract Administrator for the use of material from any other source. If other operators are using, or desire to use the rock source, a joint operating plan must be developed. All parties shall follow this plan.

<u>Source</u>	<u>Location</u>	<u>Rock Type</u>
Bombur Pit	Sta. 259+50 of the BA-ML road.	gravel pit run rock

6-5 ROCK FROM COMMERCIAL SOURCE

Rock used in accordance with the quantities on the TYPICAL SECTION and MATERIALS LIST may be obtained from any commercial source at the Purchaser's expense. Rock sources are subject to written approval by the Contract Administrator before their use.

6-11 ROCK SOURCE DEVELOPMENT PLAN BY PURCHASER

Purchaser shall conduct rock source development and use at the following source, in accordance with a written ROCK SOURCE DEVELOPMENT PLAN to be prepared by the Purchaser. The plan is subject to written approval by the Contract Administrator before any rock source operation. Upon completion of operations, the rock source must be left in the condition specified in the ROCK SOURCE DEVELOPMENT PLAN, and approved in writing by the Contract Administrator.

<u>Source</u>
Bombur Pit

Rock source development plans prepared by the Purchaser must show the following information:

- Rock source location.
- Rock source overview showing access roads, development areas, stockpile locations, waste areas, and floor drainage.
- Rock source profiles showing development areas, bench locations including widths, and wall faces including heights.

6-12 ROCK SOURCE SPECIFICATIONS

Rock sources must be in accordance with the following:

- Pit walls may not be undermined or over steepened. The maximum slope of the walls must be consistent with recognized engineering standards for the type of material being excavated in accordance with the following table:

Material	Maximum Slope Ratio (Horiz. :Vert.)	Maximum Slope Percent
Sand	2:1	50
Gravel	1.5:1	67
Common Earth	1:1	100
Fractured Rock	0.5:1	200
Solid Rock	0:1	vertical

- Pit walls must be maintained in a condition to minimize the possibility of the walls sliding or failing.
- The width of pit benches must be a minimum of 1.5 times the maximum length of the largest machine used.
- The surface of pit floors and benches must be uniform and free-draining at a minimum 2% outslope gradient.
- All operations must be carried out in compliance with all regulations of the Regulations and Standards Applicable to Metal and Nonmetal Mining and Milling Operations (30 CFR) U.S. Department of Labor, Mine Safety and Health Administration and Safety Standards for Construction Work (296-155 WAC), Washington Department of Labor and Industries.
- All vehicle access to the top of the pit faces must be blocked.

6-23 ROCK GRADATION TYPES

Purchaser shall provide rock in accordance with the types and amounts listed in the TYPICAL SECTION and MATERIALS LIST. Rock must meet the following specifications for gradation and uniform quality when placed in hauling vehicles or during manufacture and placement into a stockpile. The exact point of evaluation for conformance to specifications will be determined by the Contract Administrator.

6-41 GRAVEL PIT RUN ROCK

No more than 20 percent of the rock may be larger than 4 inches in any dimension and no rock may be larger than 8 inches in any dimension. Gravel pit run rock may not contain more than 5 percent by weight of organic debris, dirt, and trash. Rock may require processing to meet this specification.

6-50 LIGHT LOOSE RIP RAP

Rip rap must consist of angular, hard, sound, and durable stone. It must be free from segregation, seams, cracks, and other defects. Light loose rip rap must be free of rock fines, soil, organic debris or other extraneous material, and must meet the following requirements:

<u>At Least/Not More Than</u>	<u>Weight Range</u>
20% / 90%	300 lbs. to 1 ton
80% / --	50 lbs. to ½ ton
10% / 20%	50 lbs. max

6-51 HEAVY LOOSE RIP RAP

Rip rap must consist of angular, hard, sound, and durable stone. It must be free from segregation, seams, cracks, and other defects. Heavy loose riprap must be free of rock fines, soil, organic debris or other extraneous material, and must meet the following requirements:

<u>At Least/Not More Than</u>	<u>Weight Range</u>	<u>Size Range</u>
30% / 90%	1 ton to 3 ton	36" - 54"
70% / 90%	500 lbs. to 1 ½ ton	24" - 42"
10% / 30%	50 lbs. max	3" - 8"

6-55 ROCK APPLICATION MEASURED BY COMPACTED DEPTH

Measurement of specified rock depths, are defined as the compacted depths using the compaction methods required in this road plan. Estimated quantities specified in the TYPICAL SECTION are loose yards. Purchaser shall apply adequate amounts of rock to meet the specified rock depths. Specified rock depths are minimum requirements, and are not subject to reduction.

6-70 APPROVAL BEFORE ROCK APPLICATION

Purchaser shall obtain written approval from the Contract Administrator for culvert installation, ditch construction, ditch reconstruction, headwall construction, headwall reconstruction, subgrade shape, and compaction before rock application.

6-71 ROCK APPLICATION

Purchaser shall apply rock in accordance with the specifications and quantities shown on the TYPICAL SECTION. Rock must be spread, shaped, and compacted full width concurrent with rock hauling operations. Road surfaces must be compacted in accordance with the TYPICAL SECTION by routing equipment over the entire width.

6-73 ROCK FOR WIDENED PORTIONS

Purchaser shall apply rock to turnarounds, turnouts, and areas with curve widening to the same depth and specifications as the traveled way.

SECTION 8 – EROSION CONTROL

8-1 SEDIMENT CONTROL STRUCTURES

On the following road, Purchaser shall install sediment control structures as listed.

<u>Road</u>	<u>Stations</u>	<u>Comments</u>
BA-ML	255+45 to 257+45	Install silt fencing along uphill ditchline.

8-2 PROTECTION FOR EXPOSED SOIL

Purchaser shall provide and evenly spread a 4-inch layer of straw to all exposed soils within 50 feet of a stream or wetland. Soils must be covered before the first anticipated storm event.

8-15 REVEGETATION

Purchaser shall spread seed and fertilizer on all exposed soils within the grubbing limits resulting from road work activities. Cover all exposed soils using manual dispersal of grass seed and fertilizer. Other methods of covering must be approved in writing by the Contract Administrator.

8-16 REVEGETATION SUPPLY

The Purchaser shall provide the required grass seed and fertilizer.

8-17 REVEGETATION TIMING

Purchaser shall revegetate during the first available opportunity after road work is completed. Soils may not be allowed to sit exposed for longer than one month without receiving revegetation treatment unless otherwise approved in writing by the Contract Administrator.

8-18 PROTECTION FOR SEED

Purchaser shall provide a protective cover for seed if revegetation occurs between July 1 and March 31. The protective cover may consist of dispersed straw, jute matting, or clear plastic sheets. The protective cover requirement may be waived in writing by the Contract Administrator if Purchaser is able to demonstrate a revegetation plan that will result in the establishment of a uniform dense crop (at least 50% coverage) of 3-inch tall grass by October 31.

8-19 ASSURANCE FOR SEEDED AREA

Purchaser shall ensure the growth of a uniform and dense crop (at least 50% coverage) of 3-inch tall grass. Purchaser shall reapply the grass seed and fertilizer in areas that have failed to germinate or have been damaged through any cause. Restore eroded or disturbed areas, clean up and properly dispose of eroded materials, and reapply the seed and fertilizer at no addition cost to the state.

8-25 GRASS SEED

Purchaser shall evenly spread the seed mixture listed below on all exposed soil inside the grubbing limits at a rate of 50 pounds per acre of exposed soil. Grass seed must meet the following specifications:

1. Weed seed may not exceed 0.5% by weight.
2. All seed species must have a minimum 90% germination rate, unless otherwise specified.
3. Seed must be certified.
4. Seed must be furnished in standard containers showing the following information:
 - a. Common name of seed
 - b. Net weight
 - c. Percent of purity
 - d. Percentage of germination
 - e. Percentage of weed seed and inert material
5. Seed must conform to the following mixture.

<u>Kind and Variety of Seed in Mixture</u>	<u>% by Weight</u>
Creeping Red Fescue	50
Elf Perennial Rye Grass	25
Highland Colonial Bentgrass	15
White Clover	10
Inert and Other Crop	0.5

8-27 FERTILIZER

Purchaser shall evenly spread the fertilizer listed below on all exposed soil inside the grubbing limits at a rate of 200 pounds per acre of exposed soil. Fertilizer must meet the following specifications:

<u>Chemical Component</u>	<u>% by Weight</u>
Nitrogen	16
Phosphorous	16
Potassium	16
Sulphur	3
Inerts	49

SECTION 9 – POST-HAUL ROAD WORK

9-5 POST-HAUL MAINTENANCE

Purchaser shall perform post-haul maintenance in accordance with the FOREST ACCESS ROAD MAINTENANCE SPECIFICATIONS.

9-10 LANDING DRAINAGE

Purchaser shall provide for drainage of the landing surface.

9-12 LANDING EMBANKMENT REMOVAL

Purchaser shall reduce or relocate the landing embankment. Place excavated material in a waste area approved in writing by the Contract Administrator.

SECTION 10 MATERIALS

10-6 GEOTEXTILE FOR TEMPORARY SILT FENCE

Geotextiles must meet the following minimum requirements for strength and property qualities, and must be designed by the manufacturer to be used for filtration. Woven slit-film geotextiles are not allowed. Material must be free of defects, cuts, and tears.

	<u>ASTM Test</u>	<u>Requirements</u>
Type	--	Unsupported between posts
Apparent opening size	D 4751	No. 30 max., No. 100 min.
Water permittivity	D 4491	0.02 sec ⁻¹
Grab tensile strength	D 4632	180 lb in machine direction, 100lb in cross-machine direction
Grab tensile elongation	D 4632	30% max. at 180 lb or more
Ultraviolet stability	D 4355	70% retained after 500 hours of exposure

10-15 CORRUGATED STEEL CULVERT

Metallic coated steel culverts must meet AASHTO M-36 (ASTM A-760) specifications. Culverts must be galvanized (zinc coated meeting AASHTO M-218).

10-17 CORRUGATED PLASTIC CULVERT

Polyethylene culverts must meet AASHTO M-294 specifications, or ASTM F-2648 specifications for recycled polyethylene. Culverts must be Type S – double walled with a corrugated exterior and smooth interior.

10-21 METAL BAND

Metal coupling and end bands must meet the AASHTO specification designated for the culvert and must have matching corrugations. Culverts 24 inches and smaller must have bands with a minimum width of 12 inches. Culverts over 24 inches must have bands with a minimum width of 24 inches.

10-22 PLASTIC BAND

Plastic coupling and end bands must meet the AASHTO specification designated for the culvert. Only fittings supplied or recommended by the culvert manufacturer may be used.

10-23 RUBBER CULVERT GASKETS

Rubber gaskets must be continuous closed cell, synthetic expanded rubber gaskets conforming to the requirements of ASTM D 1056. Rubber gaskets must be used with all corrugated metal pipe coupling bands.

10-24 GAUGE AND CORRUGATION

Metal culverts must conform to the following specifications for gage and corrugation as a function of diameter.

<u>Diameter</u>	<u>Gage</u>	<u>Corrugation</u>
18"	16 (0.064")	2 2/3" X 1/2"
24" to 48"	14 (0.079")	2 2/3" X 1/2"
54" to 96"	14 (0.079")	3" X 1"

SECTION 11 SPECIAL NOTES

11-1 LIGHT LOOSE/HEAVY LOOSE RIPRAP

Purchaser may use competent on-site rock or boulders in place of light loose or heavy loose riprap for culvert installations. This material is subject to approval by the Contract Administrator.

11-2 CULVERT INSTALLATION ALONG BA-ML

For culvert installations and replacement along the BA-ML, purchaser is required to cut trench through chip seal roadway. Chip seal cuts shall be made straight with a cutting device approved by the Contact Administrator.

ROAD #		BA-ML	BA-49	BA-4901	
REQUIRED / OPTIONAL		REQUIRED	REQUIRED	REQUIRED	
CONSTRUCT / RECONSTRUCT		PRE-HAUL	CONSTRUCT	CONSTRUCT	
TOLERANCE CLASS (A/B/C)		A	C	C	
STATION / MP TO		105+40	0+00	0+00	
STATION / MP		307+00	19+15	2+40	
ROAD WIDTH	R	12	12	12	
CROWN (INCHES @ C/L)		3	3	3	
DITCH WIDTH	W	3	3	3	
DITCH DEPTH	D	1	1	1	
TURNOUT LENGTH	L	50	50	50	
TURNOUT WIDTH	T	10	10	10	
TURNOUT TAPER	P	25	25	25	
GRUBBING	G1	--	5	5	
	G2	--	5	5	
CLEARING	C1	--	10	10	
	C2	--	10	10	
ROCK FILLSLOPE	K:1	1½	1½	1½	
❖ BALLAST DEPTH	B1	--	18	18	
CUBIC YARDS / STATION		--	124	124	
➤ TOTAL CY BALLAST			2375	300	
❖ SURFACING DEPTH	B2	--	--	--	
CUBIC YARDS / STATION		--	--	--	
➤ TOTAL CY SURFACING		--	--	--	
➤ TOTAL CUBIC YARDS		300*	2375	300	
SUBGRADE WIDTH	S	--	16.5	16.5	
BRUSHCUT (Y/N)		Y	N	N	
BLADE, SHAPE, & DITCH (Y/N)		Y**	N	N	

TYPICAL SECTION

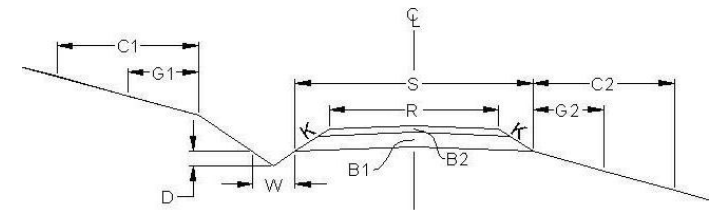

TURNOUT DETAIL (PLAN VIEW)

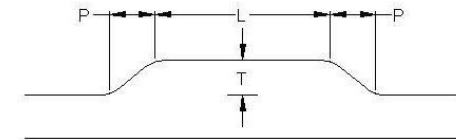

SYMBOL NOTES

- ❖ Specified Rock Depth is FINISHED COMPACTED DEPTH in inches.
- Specified Rock Quantity is LOOSE MEASURE (Truck Cubic Yards) needed to accomplish specified FINISHED COMPACTED DEPTH. Rock quantities include volume for turnouts, curve widening and landings.

* SPOT PATCHING AND FILL OVER CULVERT INSTALLATIONS

** SEE CLAUSE 0-6 FOR FURTHER DETAILS

TOTAL GRAVEL PIT RUN ROCK = 2975 CY

TOTAL RIPRAP = 59 CY

MATERIALS LIST

LOCATION		CULVERT			DWNSPT		RIPRAP			FILL TYPE	TOLERANCE	REMARKS		
ROAD #	STATION	DIAMETER	LENGTH	TYPE	LENGTH	TYPE	INLET	OUTLET	TYPE			Note: Galvanized metal culverts shall conform to the following specifications for gage and corrugation as a function of the diameter:		
												Diameter	Gage	Corrugation
												18" 16 2 2/3" x 1/2" 24" – 48" 14 2 2/3" x 1/2" 54" – 96" 14 3" x 1"		
BA-ML	176+85	36	30	GM			3	5	H/L	NT	C	Type 4 Stream – replace existing concrete culvert		
BA-ML	177+35	18	30	XX			2	3	L	NT	C			
BA-ML	183+00	24	30	XX			3	5	H/L	NT	C	Type 5 Stream		
BA-ML	183+70	18	30	XX			2	3	L	NT	C			
BA-ML	188+75	30	44	GM			5	8	H/L	NT	C	Type 4 Stream		
BA-ML	189+25	18	40	XX			2	3	L	NT	C			
BA-ML	265+50	18	30	XX			2	3	L	NT	C			
BA-49	5+15	18	40	XX			2	3	L	NT	C			
BA-4901	1+50	18	40	30			2	3	L	NT	C			

GM – Galvanized Metal PS – Polyethylene Pipe Single Wall PD – Polyethylene Pipe Dual Wall AM – Aluminized Metal C – Concrete XX – PD or GM
 H – Heavy Loose Riprap L – Light Loose Riprap SR – Shot Rock NT – Native (Bank Run) QS – Quarry Spalls

FOREST ACCESS ROAD MAINTENANCE SPECIFICATIONS

Cuts and Fills

- Maintain slope lines to a stable gradient compatible with the construction materials. Remove slides from ditches and the roadway. Repair fill-failures, in accordance with Clause 4-6 EMBANKMENT SLOPE RATIO, with selected material or material approved by the Contract Administrator. Remove overhanging material from the top of cut slopes.
- Waste material from slides or other sources shall be placed and compacted in stable locations identified in the road plan or approved by the Contract Administrator, so that sediment will not deliver to any streams or wetlands.
- Slide material and debris shall not be mixed into the road surface materials, unless approved by the Contract Administrator.

Surface

- Grade and shape the road surface, turnouts, and shoulders to the original shape on the TYPICAL SECTION SHEET. Inslope or outslope as directed to provide a smooth, rut-free traveled surface and maintain surface water runoff in an even, unconcentrated manner.
- Blading shall not undercut the backslope or cut into geotextile fabric on the road.
- If required by the Contract Administrator, water shall be applied as necessary to control dust and retain fine surface rock.
- Surface material shall not be bladed off the roadway. Replace surface material when lost or worn away, or as directed by the Contract Administrator.
- Remove shoulder berms, created by grading, to facilitate drainage, except as marked or directed by the Contract Administrator.
- For roads with geotextile fabric: spread surface aggregate to fill in soft spots and wheel ruts (barrel spread) to prevent damage to the geotextile fabric.

Drainage

- Prevent silt bearing road surface and ditch runoff from delivering sediment to any streams or wetlands.
- Maintain rolling dips and drivable waterbars as needed to keep them functioning as intended.
- Maintain headwalls to the road shoulder level with material that will resist erosion.
 - Maintain energy dissipaters at culvert outlets with non-erodible material or rock.
- Keep ditches, culverts, and other drainage structures clear of obstructions and functioning as intended.
- Inspect and clean culverts at least monthly, with additional inspections during storms and periods of high runoff. This shall be done even during periods of inactivity.

Preventative Maintenance

- Perform preventative maintenance work to safeguard against storm damage, such as blading to ensure correct runoff, ditch and culvert cleaning, and waterbar maintenance.

Termination of Use or End of Season

- At the conclusion of logging operations, ensure all conditions of these specifications have been met.

Debris

- Remove fallen timber, limbs, and stumps from the slopes, roadway, ditchlines, and culvert inlets.

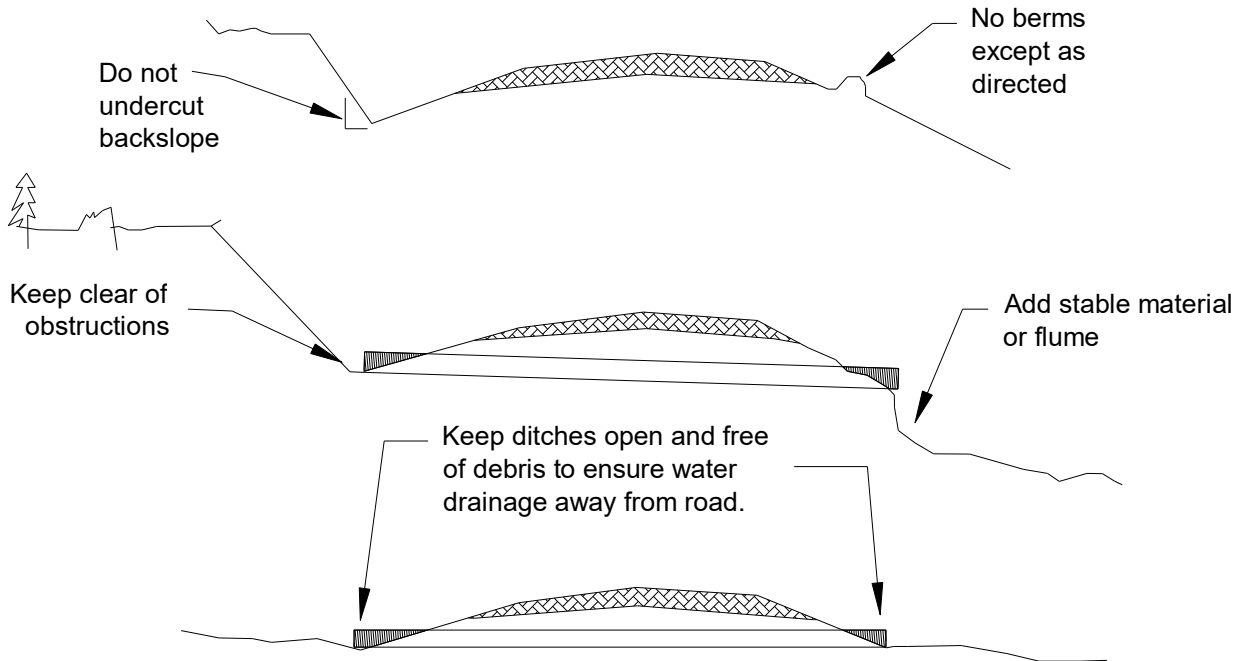

ROAD BRUSHING DETAILS

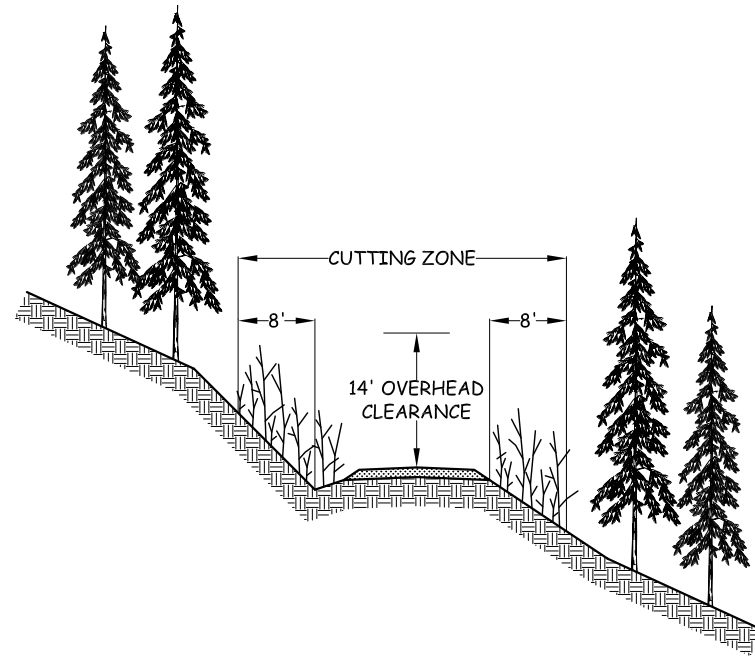

SPECIFICATIONS

BRUSH SHALL BE CUT ON THE ROAD SURFACE AND 8 ft. BACK FROM ROAD DITCH AND OUTSIDE EDGE OF RUNNING SURFACE.

ON THE INSIDE OF SWITCHBACKS AND TIGHT CURVES, BRUSH SHALL BE CUT BACK 16 ft. FOR VISIBILITY.

ON TRUCK TURNOUTS, BRUSH SHALL BE CUT 8 ft. BACK FROM OUTSIDE EDGE.

BRUSH SHALL BE CUT TO PROVIDE AN OVERHEAD CLEARANCE OF 14 ft. ABOVE THE ROAD RUNNING SURFACE.

BRUSH SHALL BE CUT TO WITHIN 6 in. OF THE GROUND.

SLASH SHALL BE REMOVED FROM CUT SLOPES ABOVE THE ROAD AND SCATTERED ON EMBANKMENT SLOPES.

DITCHES SHALL BE CLEARED OF WOODY DEBRIS.

CULVERT INLETS AND OUTLETS SHALL BE CLEANED A MINIMUM DISTANCE OF TWO PIPE DIAMETERS AWAY.

CONTRACT #	PROJECT	SHEET
30-104659	BOMBUR	27 OF 29

TURNAROUND DETAILS

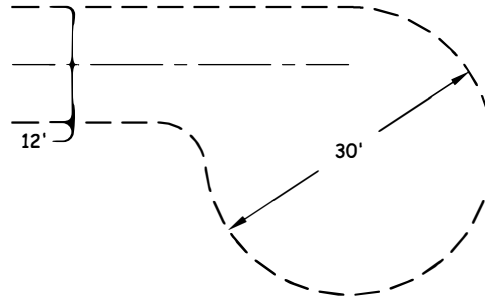
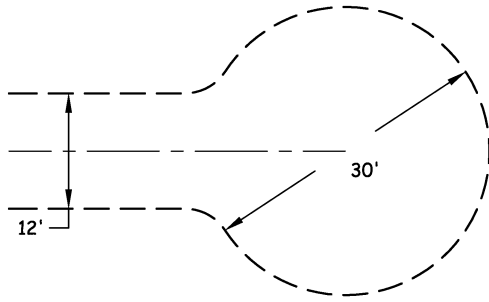

CUL-DE-SAC

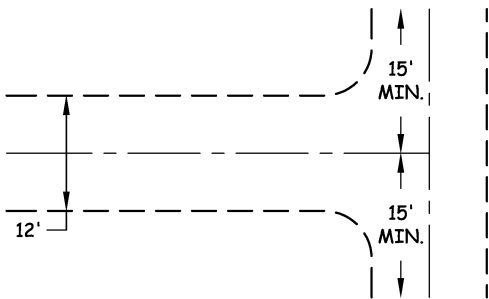
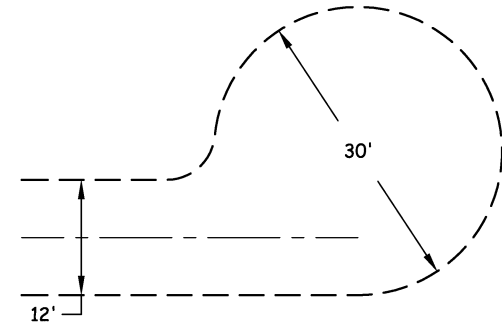

HAMMERHEAD

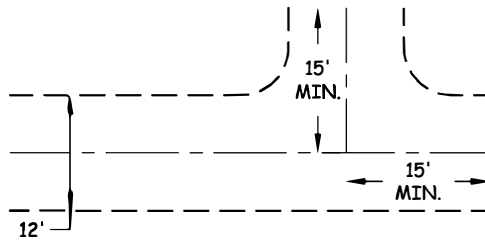

MUST BE CONSTRUCTED WITHIN
100' OF THE END OF THE ROAD.

3-POINT SIDE

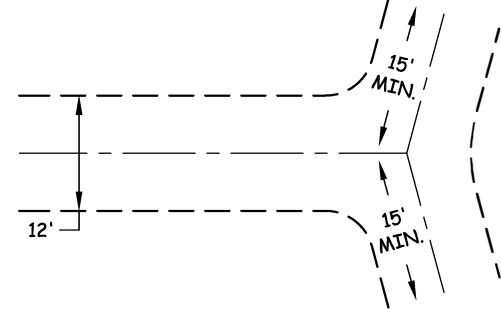

3-POINT WYE

TURNAROUND TYPE AND TURNAROUND LOCATION ARE SUBJECT TO THE APPROVAL OF THE CONTRACT ADMINISTRATOR.

ROCK SHALL BE APPLIED THROUGHOUT THE TURNAROUND TO THE SAME DEPTH AND SPECIFICATIONS AS LISTED IN THE TYPICAL SECTION.

CONTRACT # 30-104659	PROJECT BOMBUR	SHEET 28 OF 29
-------------------------	-------------------	-------------------

CULVERT AND DRAINAGE SPECIFICATIONS

CULVERT INSTALLATION (TYPICAL)

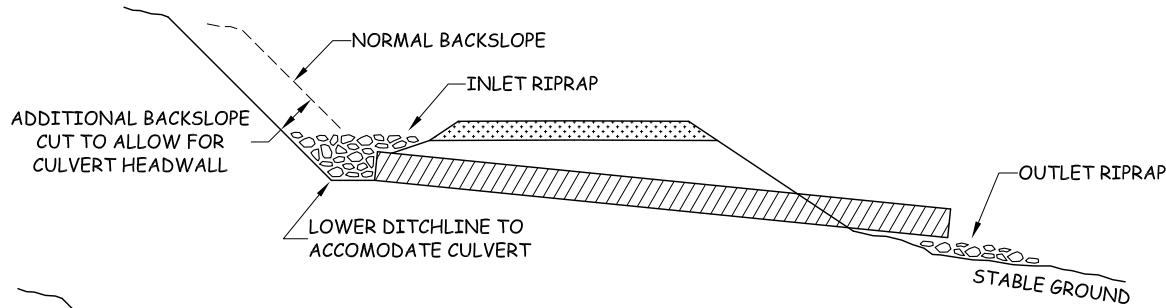

CULVERT HEADWALL - SECTION VIEW

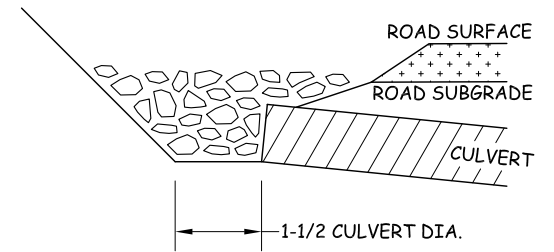

CULVERT INSTALLATION WITH DOWNSPOUT

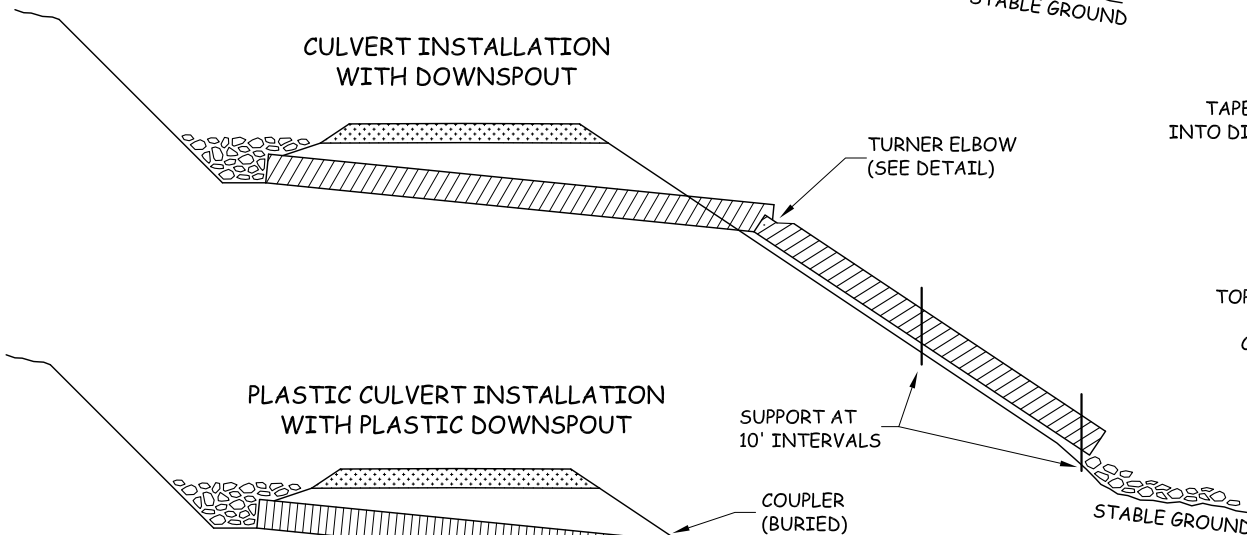

CULVERT HEADWALL - PLAN VIEW

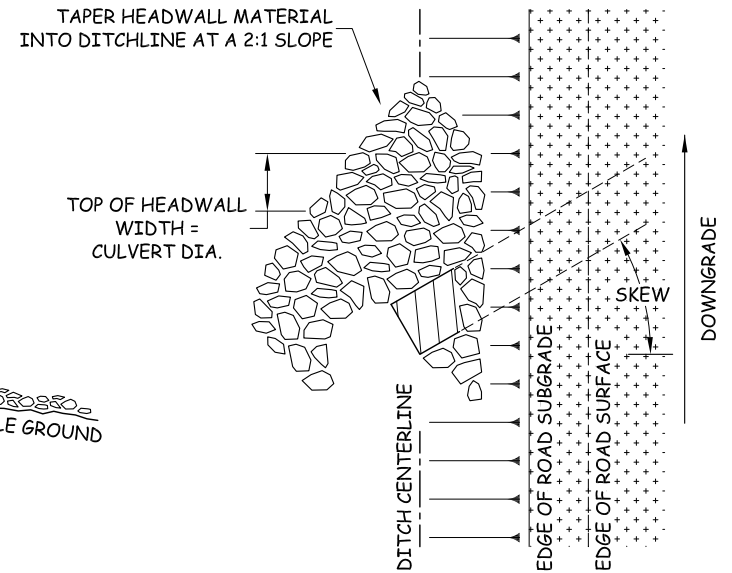

PLASTIC CULVERT INSTALLATION WITH PLASTIC DOWNSPOUT

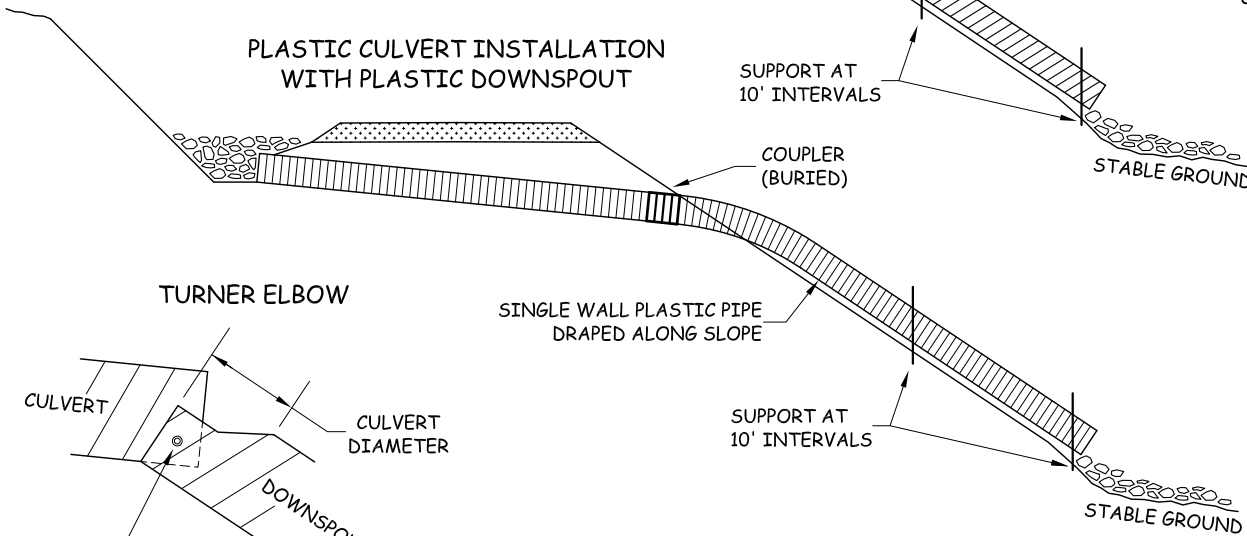

TURNER ELBOW

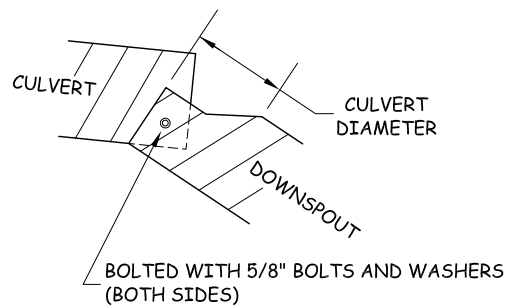

HEADWALL NOTE:

HEADWALL TO BE CONSTRUCTED OF IMPERVIOUS MATERIAL THAT WILL RESIST EROSION AND ARMORED WITH RIPRAP QUANTITY SPECIFIED IN ROAD PLAN.

CONTRACT #	PROJECT	SHEET
30-104659	BOMBUR	29 OF 29

ROAD COST SUMMARY

BOMBUR Timber Sale #30-104659

CONSTRUCTION SUMMARY

ROAD #	STATIONING	TOTAL STATIONS	ROCK PRODUCTION COST	ROCK LOADING COST	ROCK HAUL COST	ROCK SPREADING COST	CONSTRUCTION COST	CULVERT COST	OTHER COST	TOTAL COST	COST/STA
BA-49	0+00 to 19+15	19.15	\$1,788	\$6,879	\$13,063	\$7,829	\$11,523	\$600	\$766	\$42,447	\$2,217
BA-4901	0+00 to 2+40	2.4	\$226	\$869	\$1,650	\$989	\$1,728	\$600	\$96	\$6,158	\$2,566
									TOTAL	\$48,605	

CONSTRUCTION COSTS include, clearing and grubbing, excavation and embankment, drilling and shooting on grade, and endhaul.

OTHER COSTS include erosion control, grass seeding and fertilizer, and miscellaneous other requirements detailed in the road plan.

PRE-HAUL MAINTENANCE SUMMARY

ROAD #	STATIONING	TOTAL STATIONS	ROCK PRODUCTION COST	ROCK LOADING COST	ROCK HAUL COST	ROCK SPREADING COST	CULVERT COST	OTHER COST	PRE-HAUL GRADING AND BRUSHING	TOTAL COST	COST/STA
BA-ML	105+40 to 307+00	201.60	\$226	\$869	\$1,650	\$989	\$5,089	\$4,759	\$7,636	\$21,218	\$105
									TOTAL	\$21,218	

OTHER COSTS include cleaning culverts, ditches, headwalls, catch basins, culvert installation, and miscellaneous other requirements detailed in the road plan.

ROAD COST SUMMARY

BOMBUR Timber Sale #30-104659

POST-HAUL MAINTENANCE SUMMARY

ROAD #	STATIONING	TOTAL STATIONS	POST-HAUL GRADING COST	OTHER COST	TOTAL COST	COST/STA
BA-ML	105+40 to 307+00	201.60	\$3,055	\$0	\$3,055	\$15
BA-49	0+00 to 19+15	19.15	\$290	\$0	\$290	\$15
BA-4901	0+00 to 2+40	2.40	\$36	\$0	\$36	\$15
				TOTAL	\$3,381	

OTHER COSTS include miscellaneous other requirements detailed in the road plan.

NOTE: ALL MOBILIZATION COSTS HAVE BEEN AMORTIZED IN WITH OTHER COSTS.

TOTAL ROAD COST	\$73,204	
SALE VOLUME (MBF)	1031	CRUISE ESTIMATED VOLUME
ROAD COST/MBF	\$71	

LOGGING PLAN MAP

SALE NAME: BOMBUR
AGREEMENT#: 30-104659
TOWNSHIP(S): T36R9E
TRUST(S): Normal School (8), State Forest Transfer (1)

REGION: Northwest Region
COUNTY(S): Skagit
ELEVATION RGE: 640-1240

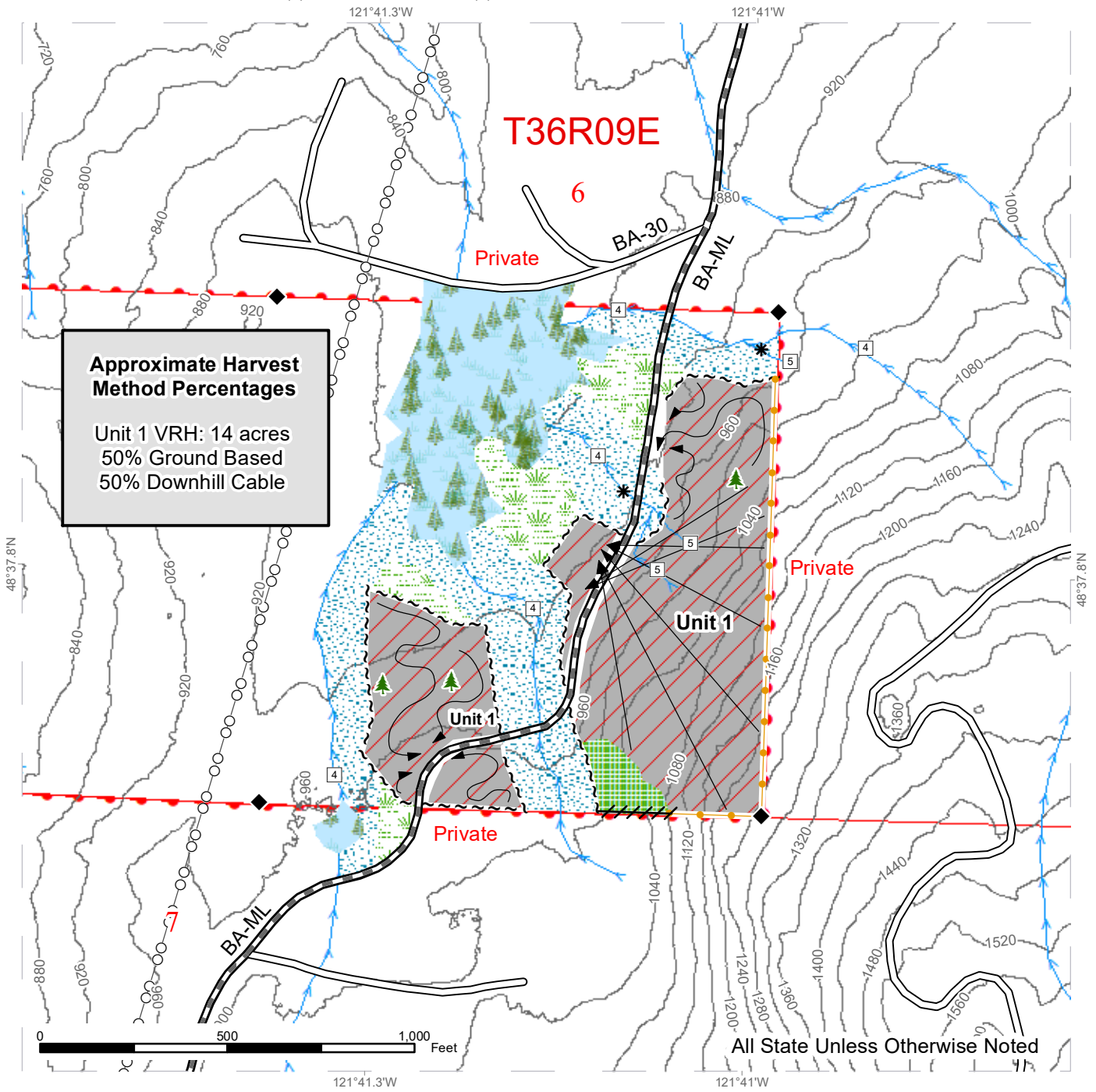

Approximate Harvest Method Percentages
 Unit 1 VRH: 14 acres
 50% Ground Based
 50% Downhill Cable

All State Unless Otherwise Noted

Units	Existing Roads	Power Lines
Variable Retention Harvest	Required Pre-Haul Maintenance	Streams
Leave Tree Area	Sale Boundary Tags	Stream Type
Riparian Mgt Zone	Take / Removal Trees	Stream Type Break
Forested Wetland	Flag Line	Leave Tree Area <1/4-acre
Wetland Mgt Zone		Survey Monument
Ground Harvest		
Cable Harvest		



LOGGING PLAN MAP

SALE NAME: BOMBUR
AGREEMENT#: 30-104659
TOWNSHIP(S): T36R9E
TRUST(S): Normal School (8), State Forest Transfer (1)

REGION: Northwest Region
COUNTY(S): Skagit
ELEVATION RGE: 640-1240

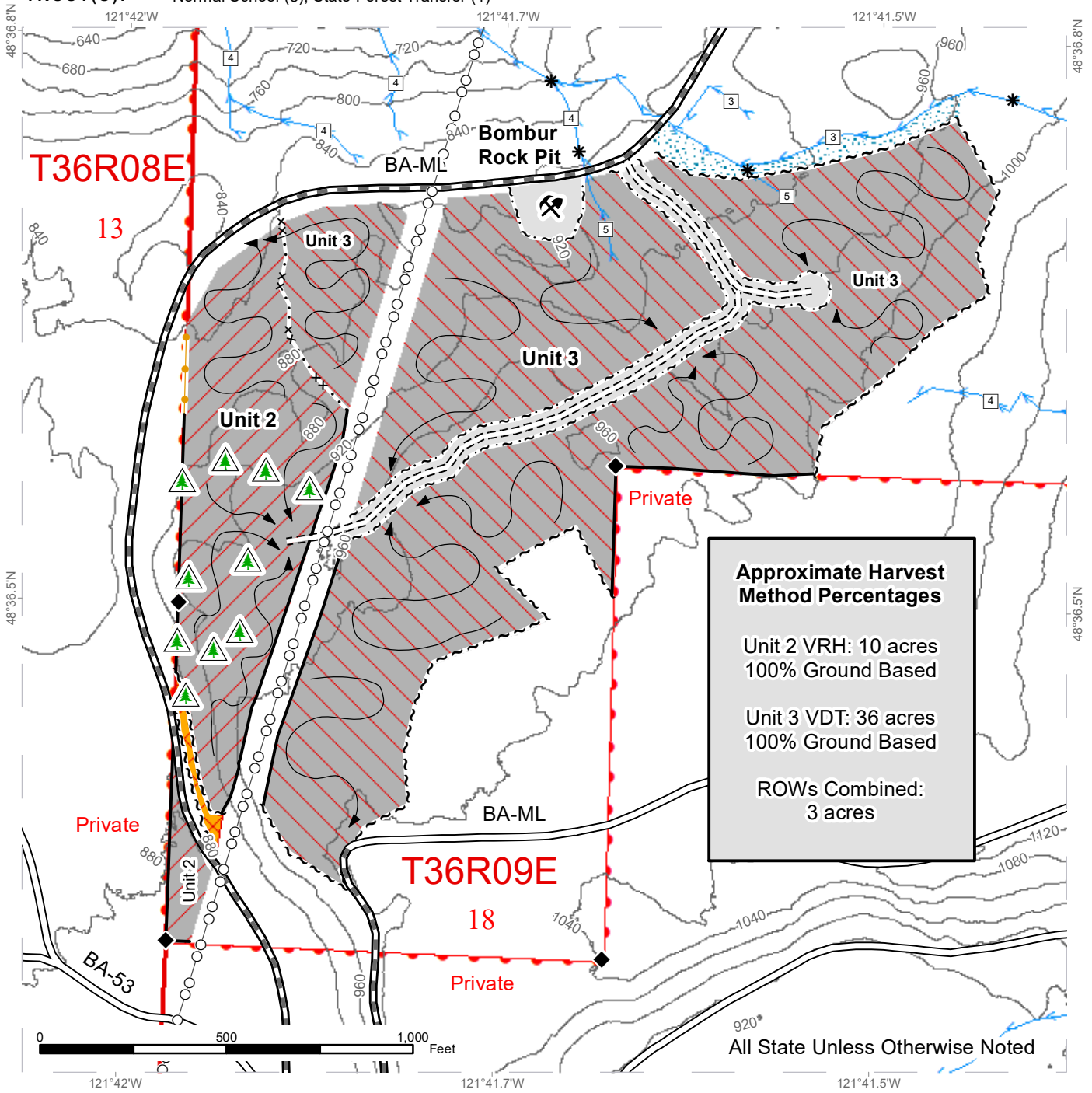

Approximate Harvest Method Percentages

 Unit 2 VRH: 10 acres
 100% Ground Based

 Unit 3 VDT: 36 acres
 100% Ground Based

 ROWs Combined:
 3 acres

All State Unless Otherwise Noted

Units	Existing Roads	Power Lines
ROW	Required Pre-Haul Maintenance	Streams
Variable Retention Harvest	Required Construction	Stream Type
Variable Density Thinning	Sale Boundary Tags	Stream Type Break
Restricted Area / see H-141 E	Timber Type Change	Non-Tradeable Leave Trees
Riparian Mgt Zone	Blue S.M.U.B. Tags	Rock_pit
Ground Harvest	Right of Way Tags	Survey Monument
	Take / Removal Trees	

