



## Application for Use of State-owned Aquatic Lands

**Applicant Name:** Seattle Shellfish, LLC.  
**County:** Mason County  
**Water Body:** Puget Sound  
**Type of Authorization/Use:** Aquaculture Lease - Oysters  
**Authorization Number:** 20-094625  
**Term:** 10 years

**Description:** This agreement will allow the use of State-owned aquatic lands for the sole purpose of the cultivation of oysters for commercial purposes. It is located in Dana Passage, off of Harstine Island, in Mason County, Washington.

Seattle Shellfish, LLC.  
Authorization No.: 20-094625  
Authorized Use: Aquaculture Lease  
Location: Dana Passage, Mason County



WASHINGTON STATE DEPARTMENT OF  
**NATURAL RESOURCES**

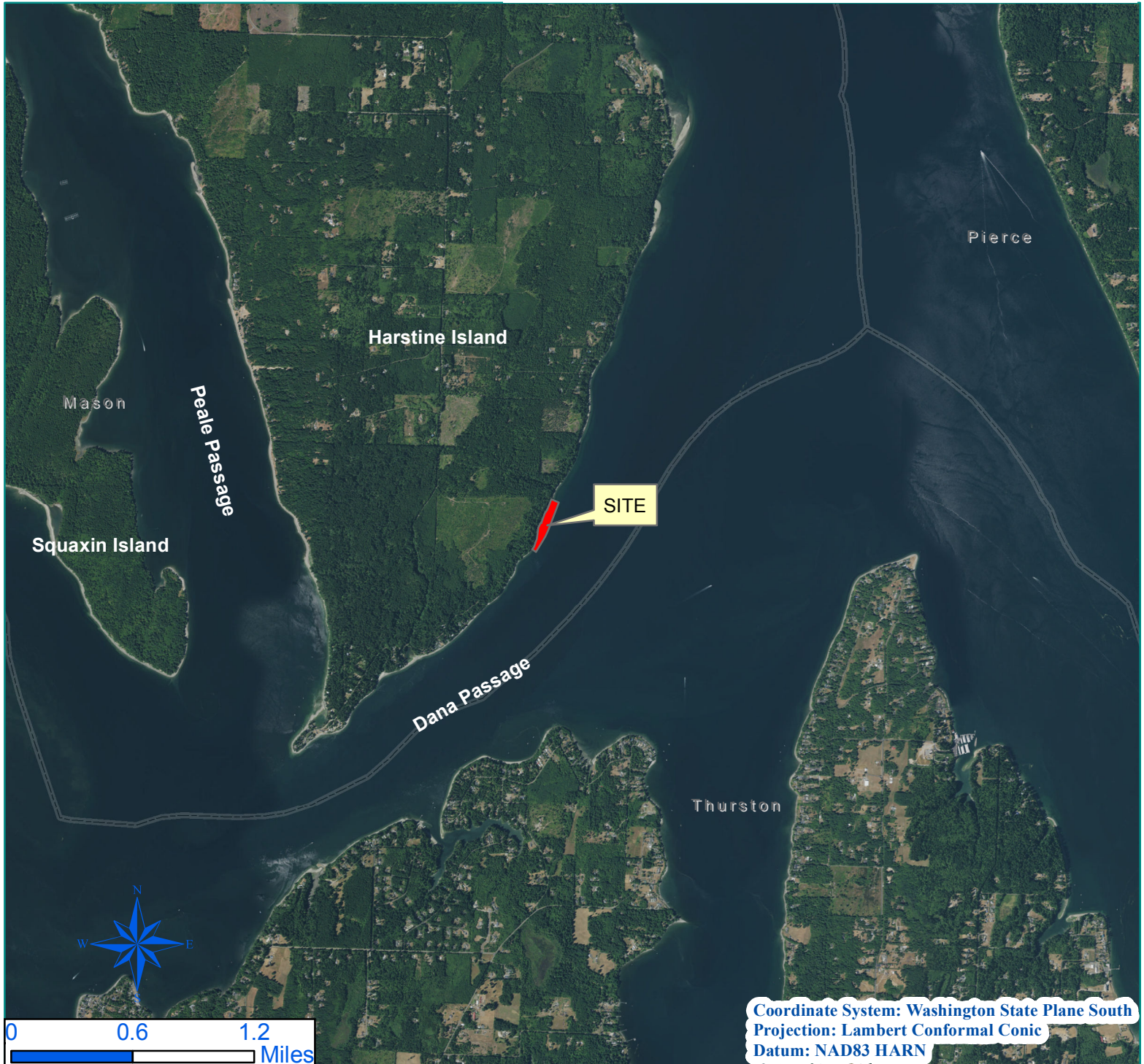

## Vicinity Map

Every attempt was made to use the most accurate and current geographic data available. However, due to multiple sources, scales, and the currency of the data used to develop this map, Washington Department of Natural Resources cannot accept responsibility for errors and omissions in the data. Furthermore, this data is not survey grade information and cannot be substituted for an official survey. Therefore, there are no warranties that accompany this material.



Location:

The tidelands in front of Government Lot 2, Section 31, Township 20 North, Range 1 West, W.M., Mason County, WA.

Lat: 47.17917 N  
Long: -122.85366 W

Prepared By: JPD

Date: 09/09/2016